

THIS PLAT WAS PREPARED UNDER MY SUPERVISION

R. Dennis Smith 12-14-92

N.C. REG. LAND SURVEYOR NO. L - 1482

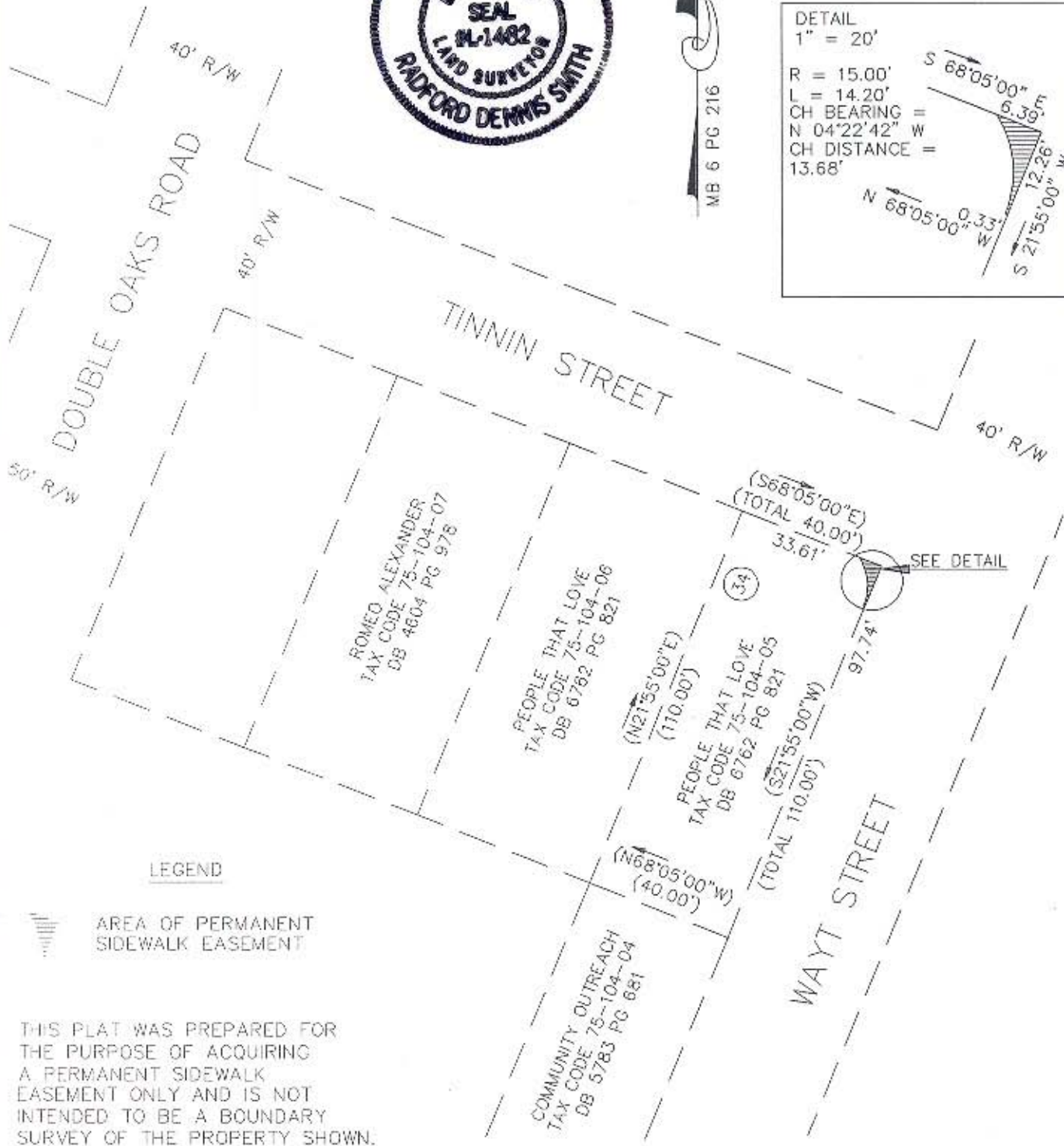
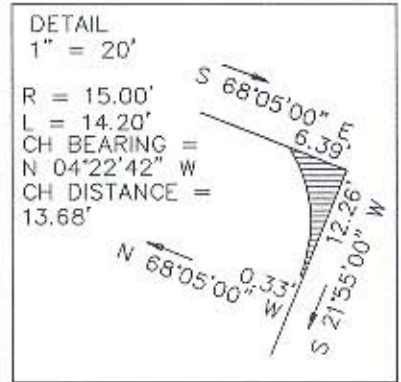
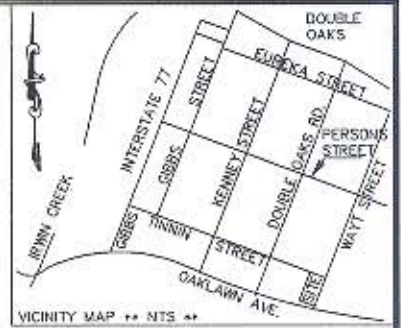

LEGEND

AREA OF PERMANENT SIDEWALK EASEMENT

THIS PLAT WAS PREPARED FOR THE PURPOSE OF ACQUIRING A PERMANENT SIDEWALK EASEMENT ONLY AND IS NOT INTENDED TO BE A BOUNDARY SURVEY OF THE PROPERTY SHOWN.

NOTES

- 1) BROKEN LINES INDICATE PROPERTY NOT SURVEYED.
- 2) BEARINGS AND DISTANCES IN PARENTHESES ARE BASED ON DEED INFORMATION.
- 3) TOTAL AREA BY DEED 4,400 SQ. FT.
- 4) AREA IN PERMANENT SIDEWALK EASEMENT 32 SQ. FT.
- 5) AREA REMAINING 4,368 SQ. FT.

PREPARED BY:
CITY OF CHARLOTTE
ENGINEERING DEPARTMENT
600 EAST FOURTH STREET
CHARLOTTE, NC 28202
704-336-2291

GRAPHIC SCALE

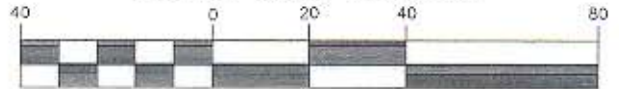

(IN FEET)
1 inch = 40 ft.

		CHARLOTTE
ENGINEERING DEPARTMENT		
REVISIONS	GENESIS PARK PERMANENT SIDEWALK EASEMENT CHARLOTTE, MECKLENBURG CO., NC	JOB NO. 91080
	PROPERTY OF PEOPLE THAT LOVE	FILE NO. ESMT85
DRAWN BY DB		SHEET 1
CHECKED BY <i>Rob</i>	DATE 12-8-92	SCALE 1"=40'
SURVEY SUPVR.		OF 1