



50.00  
S 68° 20' 35" E

PARCEL C

15.08 14.76

Mc CALL  
S 16° 21' 08" W

128.06  
S 16° 21' 08" W

150.00  
N 16° 21' 08" E

CITY OF  
CHARLOTTE HOUSING AUTHORITY  
Deed 982 - 85  
Total Area 7,468 S.F.  
Area Taken 106 S.F.  
Area Remaining 7362 S.F.

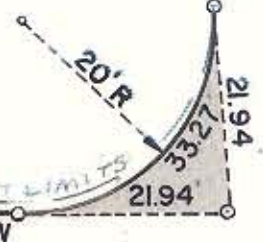

28.06  
N 68° 20' 35" W

35.05

OAKLAWN AVE.  
N 68° 16' 29" W

35.00

THIS PLAT WAS PREPARED UNDER MY SUPERVISION.  
N. C. REG. ENGINEER NO. 4134  
*Robert Roy*

NOTE: PROPERTY CORNERS SHOWN CIRCLED WERE LOCATED BY ACTUAL SURVEY. BEARINGS ARE BASED ON NORTH CAROLINA GRID.



CITY OF CHARLOTTE NORTH CAROLINA DEPARTMENT OF PUBLIC WORKS ENGINEERING DIVISION		JOB NO. 513-06 -454 FILE NO. RM/75
REVISIONS AREA CHANGE 2/74 RLB	PROPOSED R/W OAKLAWN AVE. PROPERTY OF CHARLOTTE HOUSING AUTHORITY	SHEET 6 OF 8
DRAWN BY W. S. CHECKED BY TSS CITY ENGINEER	DATE JAN. 1973 SCALE 1"=20'	

75-405-99