

THIS PLAT WAS PREPARED UNDER MY SUPERVISION. *Robert A. Fox*
 N. C. REG. ENGINEER NO. 4134

NOTE: PROPERTY CORNERS SHOWN CIRCLED WERE LOCATED BY ACTUAL SURVEY. BEARINGS ARE BASED ON NORTH CAROLINA GRID.

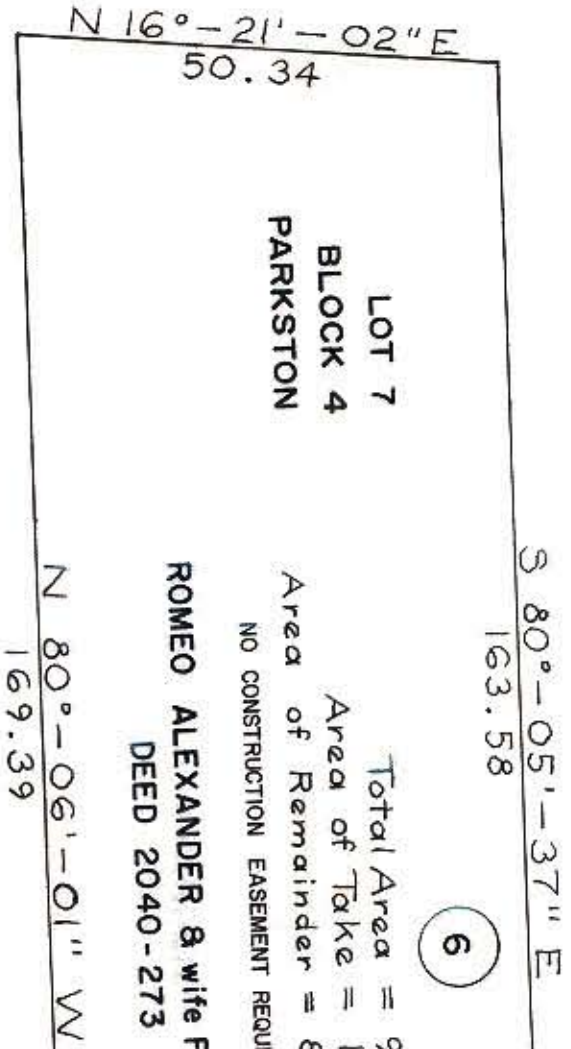

LOT 7
 BLOCK 4
 PARKSTON

Total Area = 9826 Sq. Ft. or .226 Ac.
 Area of Take = 1500 Sq. Ft. or .034 Ac.
 Area of Remainder = 8326 Sq. Ft. or .192 Ac.
 NO CONSTRUCTION EASEMENT REQUIRED

ROMEO ALEXANDER & wife FRANCES
 DEED 2040-273

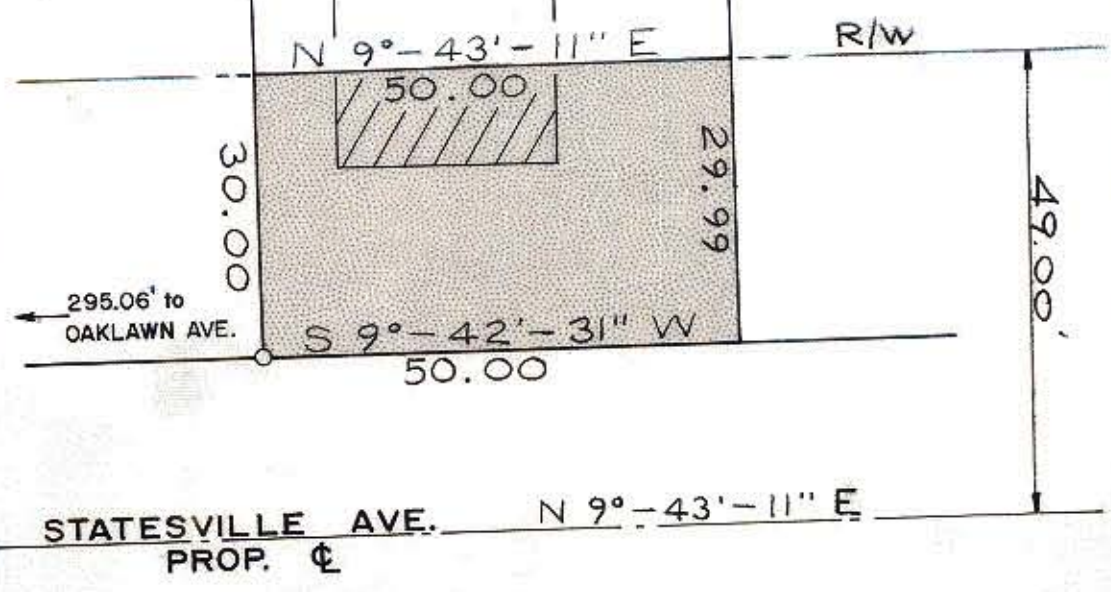

CITY OF CHARLOTTE NORTH CAROLINA DEPARTMENT OF PUBLIC WORKS ENGINEERING DIVISION		JOB NO. 513-74-013	FILE NO. RW-88
PROPOSED R/W STATESVILLE AVE.	PROPERTY OF ROMEO ALEXANDER	SHEET 6	OF 10
REVISIONS	DRAWN BY: WMS/LL	DATE JULY 1973 SCALE 1"=20'	
	CHECKED BY: JS	CITY ENGINEER	

25-106-07