

JOHN P KENNEDY & wife MARY  
DEED 1723-229

Total Area 10,459 S.F. or .240 AC.  
Area Taken 1,794 S.F. or .041 AC.  
Area Remainder 8,665 S.F. or .199 AC.  
NO CONSTRUCTION EASEMENT REQUIRED

(10)

THIS PLAT WAS PREPARED UNDER MY SUPERVISION.  
N. C. REG. ENGINEER NO. 4134  
*Robert A. Foy*

NOTE: PROPERTY CORNERS SHOWN CIRCLED WERE LOCATED BY ACTUAL SURVEY. BEARINGS ARE BASED ON NORTH CAROLINA GRID.

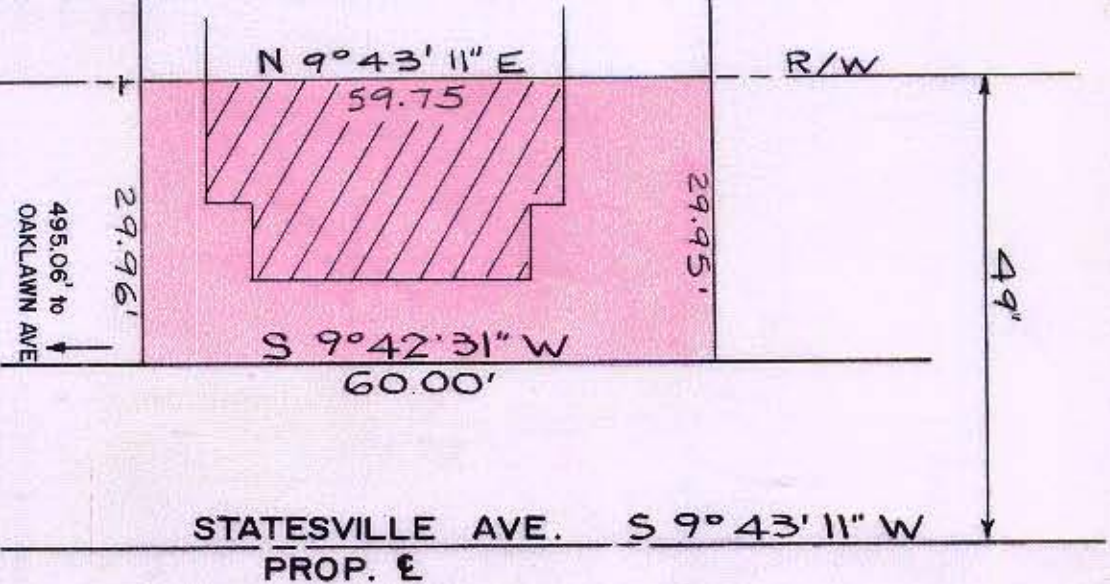

CITY OF CHARLOTTE NORTH CAROLINA DEPARTMENT OF PUBLIC WORKS ENGINEERING DIVISION		JOE NO. 518- 74-013
REVISIONS	PROPOSED R/W STATESVILLE AVE.	FILE NO. RW-88
DRAWN BY W/S/AA CHECKED BY JSS	PROPERTY OF JOHN P. KENNEDY	SHEET 10
CITY ENGINEER <i>CPH</i>	DATE JULY 1973 SCALE 1" = 20'	OF 10

75-106-13