

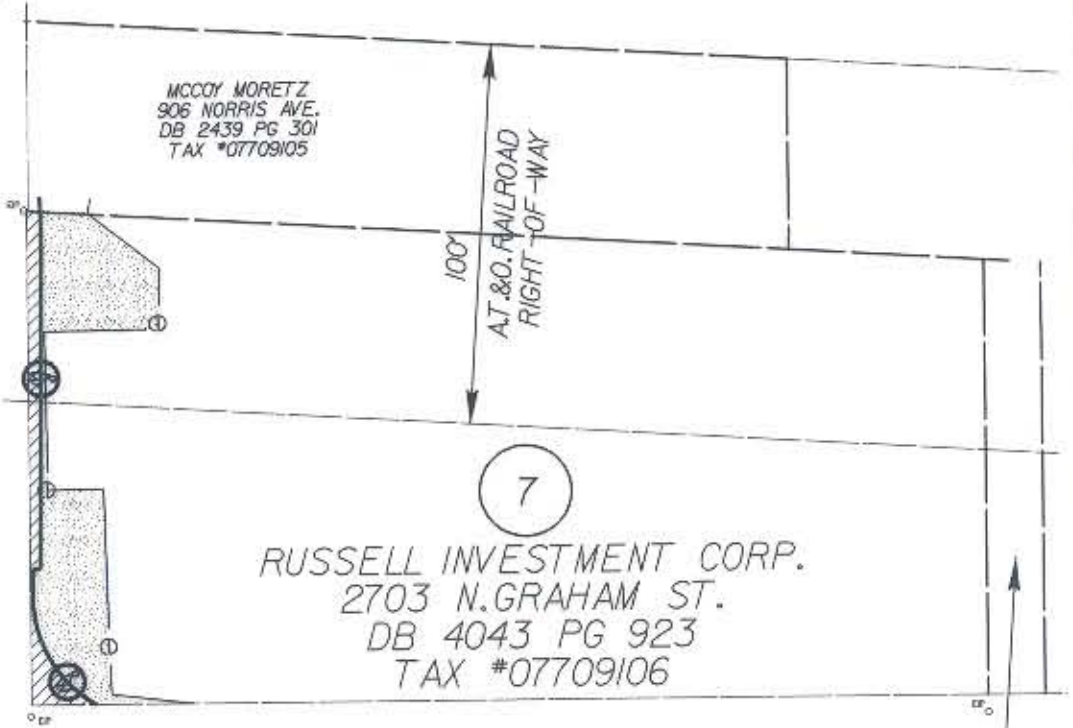

VICINITY
N.T.S.



NORRIS AVENUE



GRAHAM STREET

AOA LEASING CO.
2719 N. GRAHAM ST.
DB 5392 PG 225
TAX *07709115

ACQUISITION BY CITY
RECORDED IN DEED BOOK
13717-461
DATE 6/20/2002

I, MARK FUNKHOUSER, CERTIFY THAT THIS PLAT WAS PREPARED UNDER MY SUPERVISION AND THAT THE PLAT WAS PREPARED FOR THE PURPOSE OF ACQUISITION AND EASEMENTS ONLY, AND IS NOT INTENDED TO BE A BOUNDARY SURVEY OF PROPERTY SHOWN

Mark E. Funkhouser 7-16-01



AREA FROM DEED OR TAX OFFICE	AREA ACQUIRED	RECORD AREA LESS AREA ACQUIRED	TEMPORARY CONSTRUCTION AREA
32,017 SQ. FT. 0.735 ACRE	460 SQ. FT. 0.011 ACRE	31,557 SQ. FT. 0.724 ACRE	1,842 SQ. FT. 0.042 ACRE



LEGEND

- EXISTING IRON PIN
- SET IRON PIN
- NEW PROPERTY LINE
- AREA ACQUIRED
- TEMPORARY CONSTRUCTION EASEMENT

PBSJ Plans Prepared By
300 EAST WOODLAWN ROAD, SUITE 310
CHARLOTTE, NORTH CAROLINA 28217

CHARLOTTE ENGINEERING AND PROPERTY MANAGEMENT		JOB NO. 512-00-072
REVISIONS	GRAHAM STREET AT NORRIS AVENUE INTERSECTION IMPROVEMENT PROJECT	FILE NO. PLAT 7
DRAWN BY: VTS	PROPERTY ACQUISITION RUSSELL INVESTMENT CORP.	SHEET 1
CHECKED BY: MED	CHARLOTTE, MECKLENBURG CO., NC	OF
SURVEY SUPVR.	DATE: 7/16/01 SCALE: 1"=50'	2