

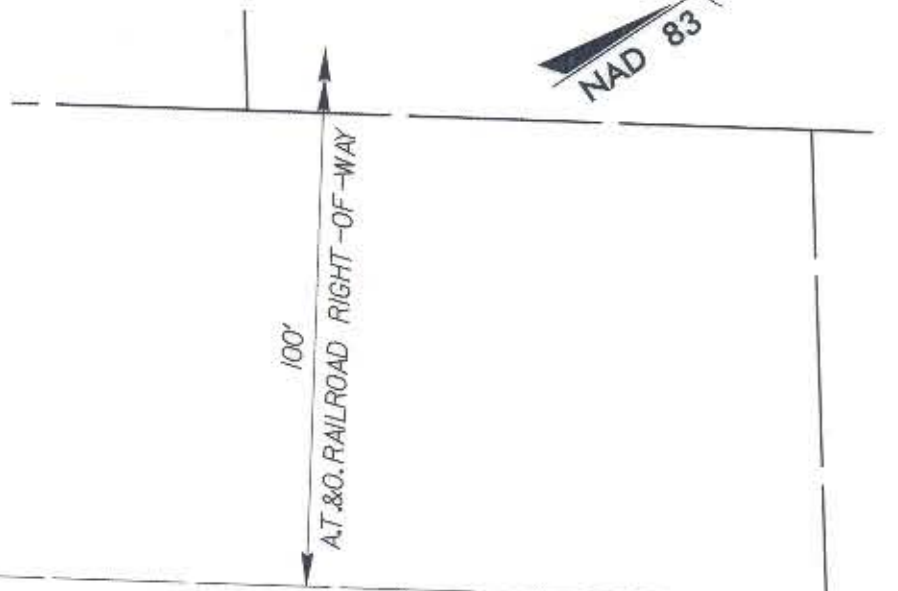

VICINITY
N.T.S.



22

EVCO CONSTRUCTION CO
2727 N. GRAHAM ST.
DB 3561 PG 202
TAX #07709117

2 FT. x 20 FT.
PERMANENT
UTILITY
EASEMENT

UE

ACQUISITION BY CITY
RECORDED IN DEED BOOK

GRAHAM STREET

13769-86
DATE 7/02/2002

PETRO ASSOCIATES OF SC
2801 N. GRAHAM ST.
DB 8068 PG 529
TAX #07709107

I, MARK FUNKHOUSER, CERTIFY THAT THIS PLAT
WAS PREPARED UNDER MY SUPERVISION AND THAT
THE PLAT WAS PREPARED FOR THE PURPOSE OF
ACQUISITION AND EASEMENTS ONLY, AND IS NOT
INTENDED TO BE A BOUNDARY SURVEY OF PROPERTY
SHOWN

Mark E. Funkhouser 7-16-01



AREA FROM DEED OR TAX OFFICE	AREA ACQUIRED	RECORD AREA LESS AREA ACQUIRED	PERMANENT UTILITY EASEMENT
19,994 SQ. FT. 0.459 ACRE	0 SQ. FT.	19,994 SQ. FT. 0.459 ACRE	40 SQ. FT.



LEGEND

- EXISTING IRON PIN
- SET IRON PIN
- NEW PROPERTY LINE
- AREA ACQUIRED
- TEMPORARY CONSTRUCTION EASEMENT

CHARLOTTE
ENGINEERING AND PROPERTY MANAGEMENT

REVISIONS	GRAHAM STREET AT NORRIS AVENUE INTERSECTION IMPROVEMENT PROJECT	JOB NO. 512-00-072
	PROPERTY ACQUISITION EVCO CONSTRUCTION CO.	FILE NO. PLAT 22
DRAWN BY: VTS	CHARLOTTE, MECKLENBURG CO., NC	SHEET 1
CHECKED BY: MED		OF 1
SURVEY SUPV.	DATE: 7/16/01	SCALE: 1"=20'

PBSJ Plans Prepared By
200 EAST WOODLAWN ROAD, SUITE 310
CHARLOTTE, NORTH CAROLINA 28227