

WEST 8th STREET

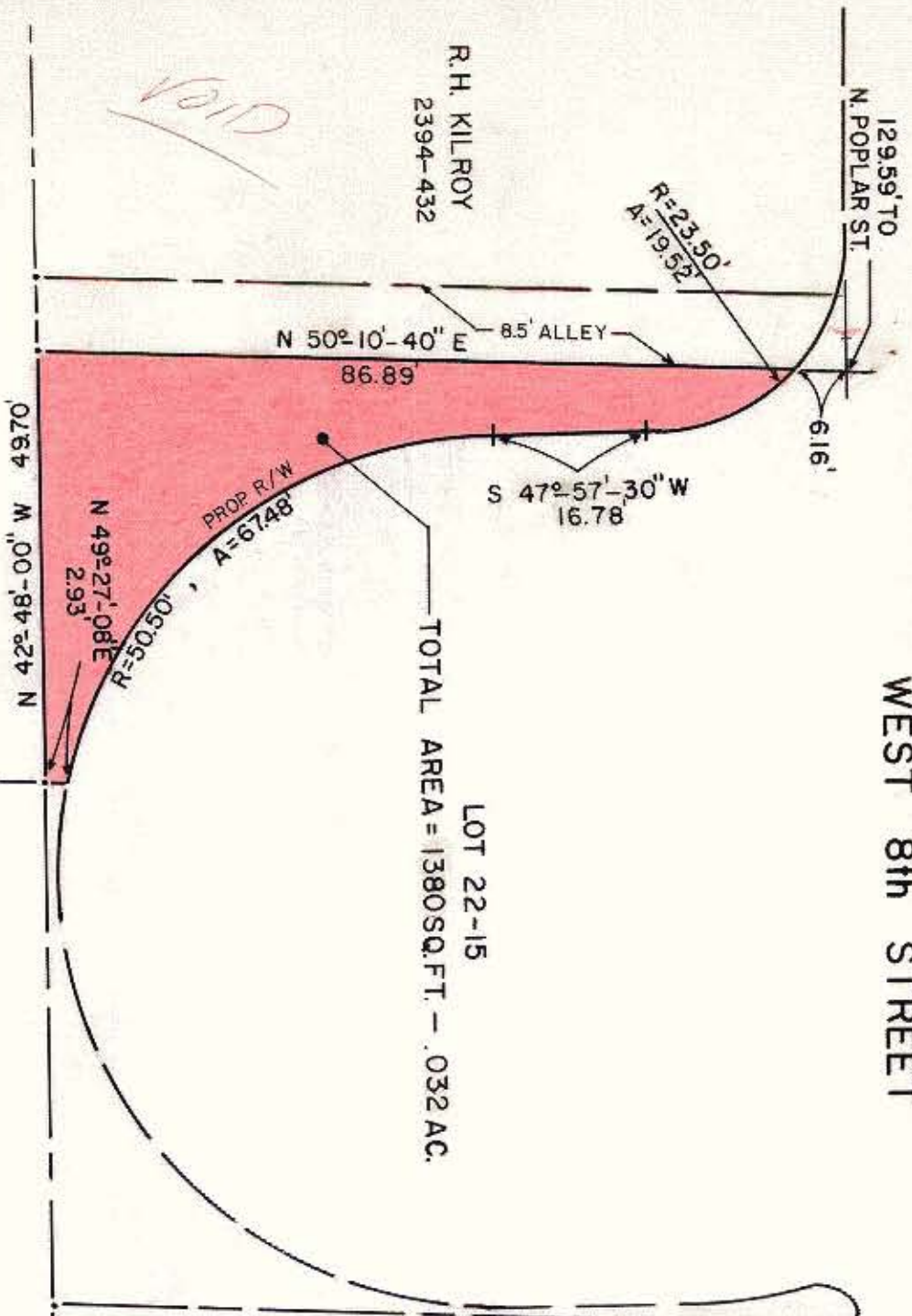

M. W. TRENT & P. M. LEAF, JR.  
4142-901

NOTE: Property corners shown circled were located by actual survey. Bearings are based on a map by R. B. Pharr & Associates dated 12-22-78.

This plat was prepared under my supervision  
*Stephen Whitsett*  
N. C. Reg. Surveyor No. L-1785

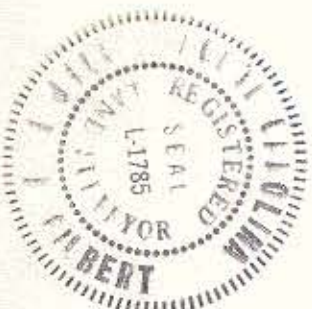

|   |               |   |                                     |
|---|---------------|---|-------------------------------------|
| CITY OF CHARLOTTE<br>NORTH CAROLINA<br>DEPARTMENT OF PUBLIC WORKS<br>ENGINEERING DIVISION |               | PROPERTY OF<br>CITY OF CHARLOTTE<br>FOURTH WARD<br>REDEVELOPMENT AREA | JOB NO.<br>52<br>76-193<br>FILE NO. |
| REVISIONS   | DRAWN BY DES  | DATE 2-8-80   | SHEET 1 OF 1                        |
| CHECKED BY [Signature]  | CITY ENGINEER | SCALE 1" = 20'  |                                     |

78-022