

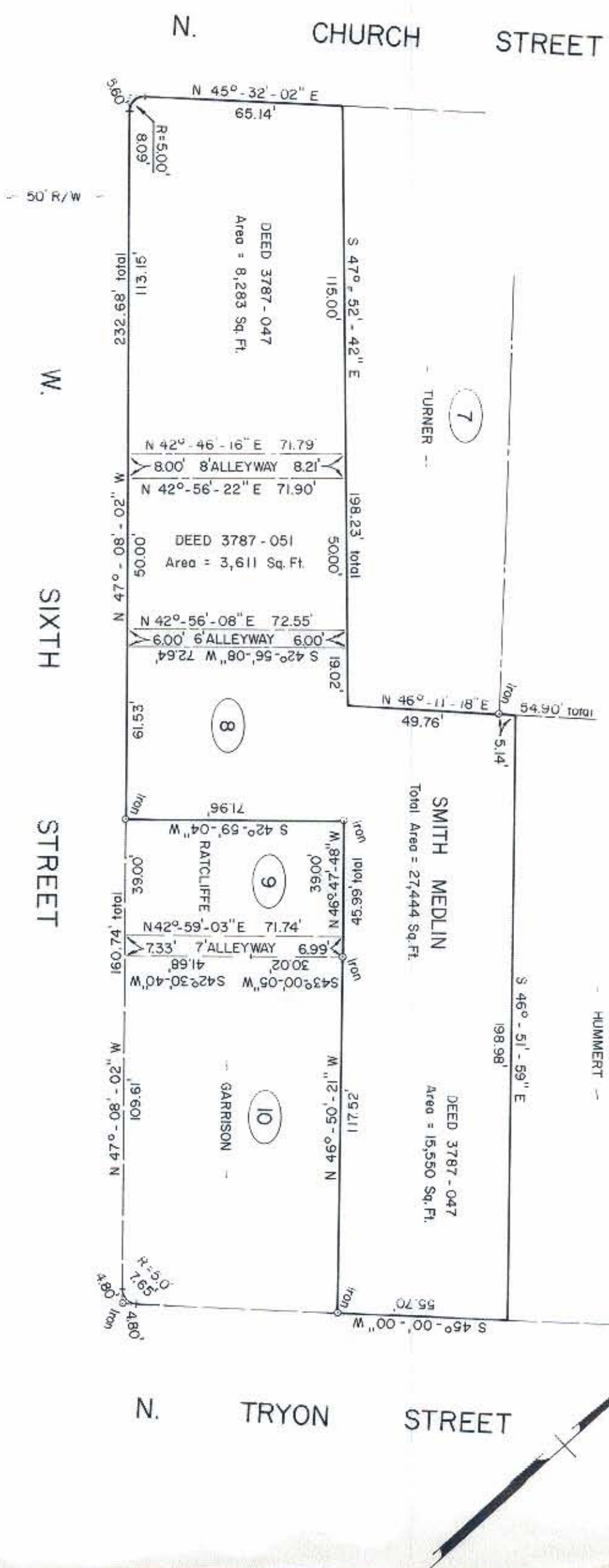

This plat was prepared under my supervision  
*Stephen A. Gilbert*  
 N. C. Reg. Surveyor No. L-1785

NOTE: Property markers shown staked were located by actual survey. Bearings are based on DEED 962 - 524

|   |                                      |   |               |
|---|--------------------------------------|---|---------------|
| CITY OF CHARLOTTE<br>NORTH CAROLINA<br>DEPARTMENT OF PUBLIC WORKS<br>ENGINEERING DIVISION |                                      | PROPERTY TO BE ACQUIRED BY<br>CITY OF CHARLOTTE |               |
| REVISIONS<br>ALLEYWAYS DESCRIBED 10-12-76   |                                      | PROPERTY OF<br>SMITH MEDLIN                     |               |
| DRAWN BY SBC<br>CHECKED BY JRM<br>CITY ENGINEER   | DATE OCT. 31, 1977<br>SCALE 1" = 40' | JOB NO. S/C-17-101<br>FILE NO. MB-107           | SHEET 8 OF 12 |



FILE 78-024-01