

W. SEVENTH STREET

N. CHURCH STREET

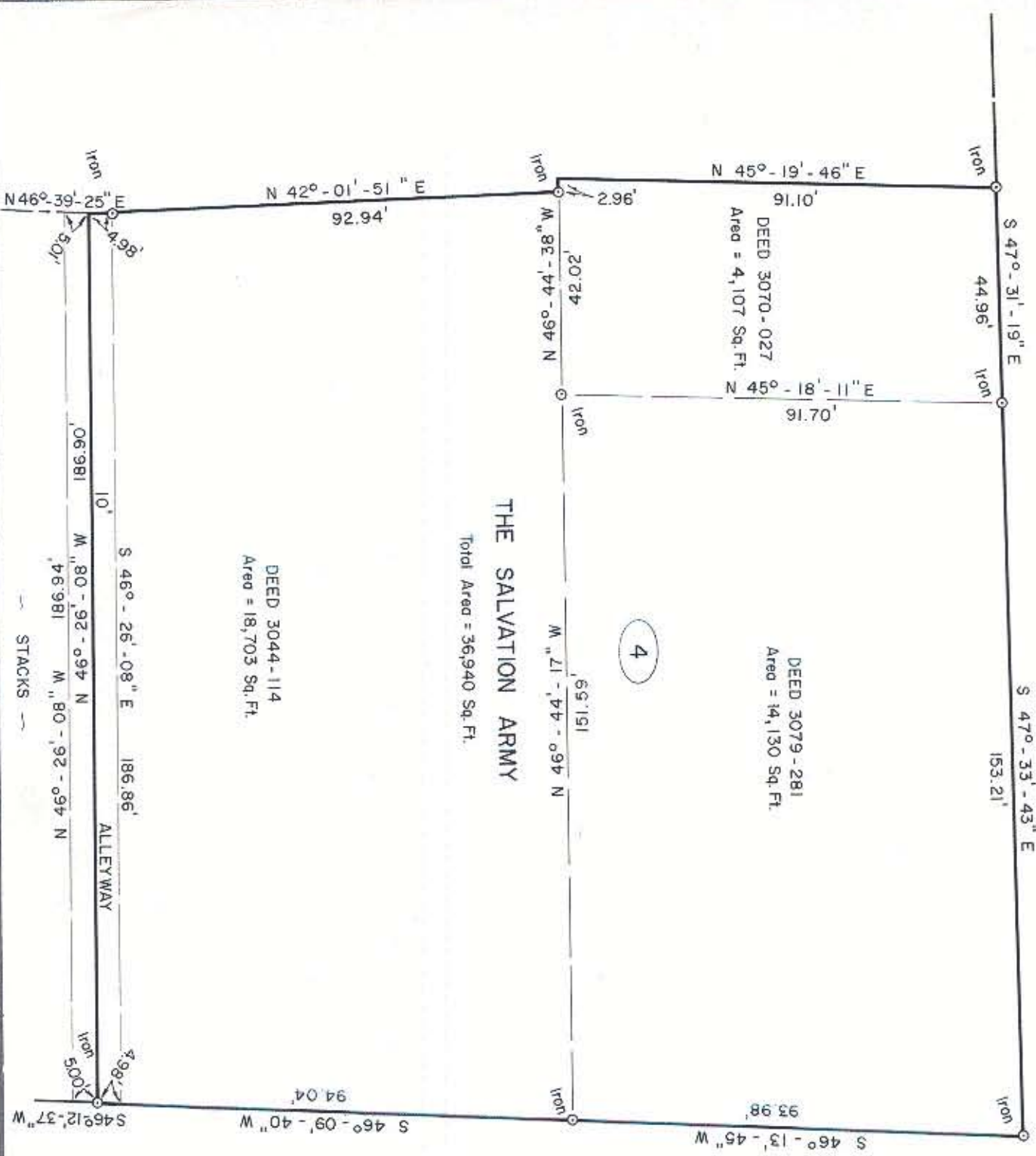

NOTE: Property corners shown circled were located by actual survey. Bearings are based on DEED 962-524



This plat was prepared under my supervision *Stephen Albert*
N. C. Reg. Surveyor No. L-1785

REVISIONS ALLEYWAY DEED 3044-114 10-15-76		CITY OF CHARLOTTE NORTH CAROLINA DEPARTMENT OF PUBLIC WORKS ENGINEERING DIVISION	
DRAWN BY SBC CHECKED BY RZL CITY ENGINEER	PROPERTY TO BE ACQUIRED BY CITY OF CHARLOTTE	PROPERTY OF THE SALVATION ARMY	JOB NO. FILE NO. MB-107
DATE OCT. 31, 1977 SCALE 1" = 30'	SHEET 4 OF 12		

FILE 78-025-07