

WEST SIXTH STREET

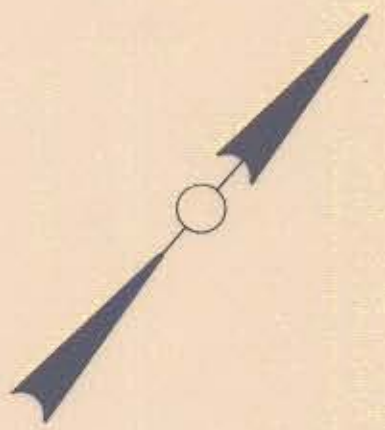
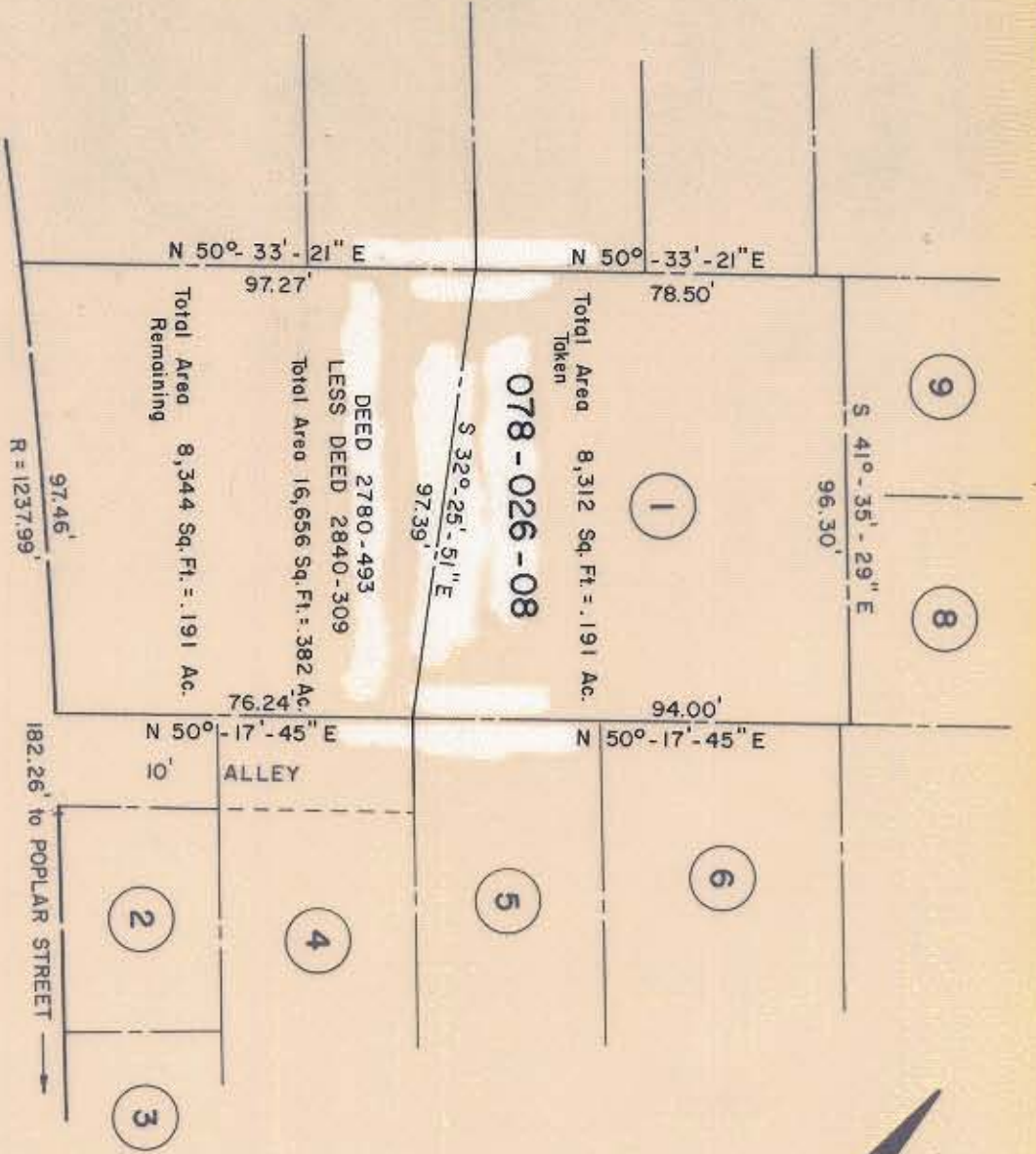

NOTE: Property corners shown circled were located by actual survey. Bearings are based on SIXTH ST. PROJECT BY WILBUR SMITH, 1966

This plat was prepared under my supervision *Wilbur Smith*
 N.C. Reg. Engineer No. 6233

CITY OF CHARLOTTE NORTH CAROLINA DEPARTMENT OF PUBLIC WORKS ENGINEERING DIVISION		JOB NO. _____ FILE NO. _____
REVISIONS DIVIDED PROPERTY 5-76 SC TOTAL AREA 3-30-76 CSC	PROPERTY TO BE ACQUIRED BY CITY OF CHARLOTTE PROJECT NO. 516-75-188	PARCEL NO. 1
DRAWN BY HST CHECKED BY <i>WJH</i> CITY ENGINEER	DATE DEC. 5, 1975 SCALE 1" = 40'	SHEET 1 OF 13

78-026