

- CITY OF CHARLOTTE -

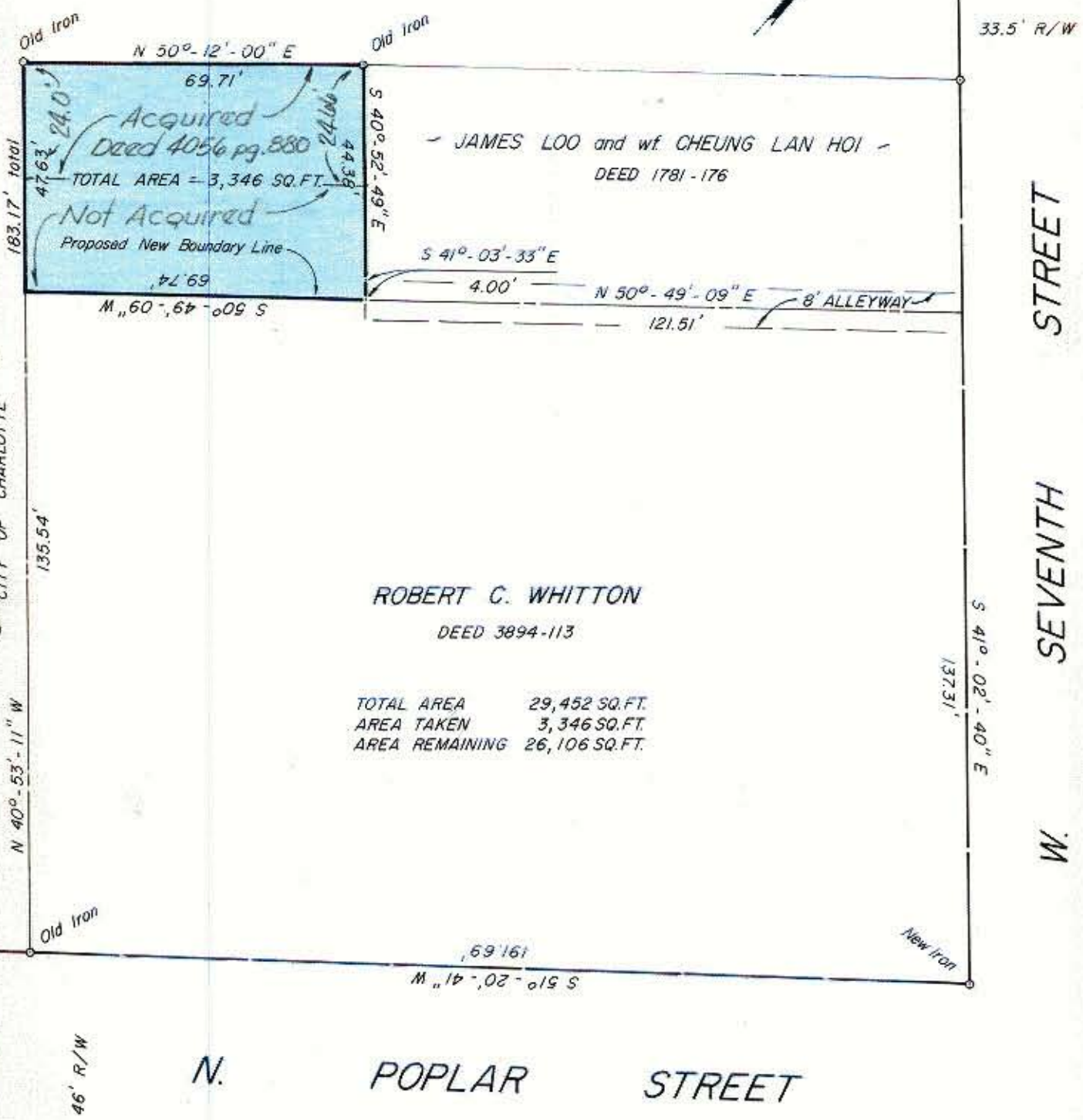

ROBERT C. WHITTON
DEED 3894-113

TOTAL AREA 29,452 SQ. FT.
AREA TAKEN 3,346 SQ. FT.
AREA REMAINING 26,106 SQ. FT.

NOTE: Property corners shown circled were located by actual survey. Bearings are based on DEED 3863 - 453



This plat was prepared under my supervision Stephen A. Gilbert
N. C. Reg. Surveyor No. L-1785

CITY OF CHARLOTTE NORTH CAROLINA DEPARTMENT OF PUBLIC WORKS ENGINEERING DIVISION		
REVISIONS	PROPERTY TO BE ACQUIRED BY CITY OF CHARLOTTE	JOB NO. 512-716-193
	PROPERTY OF ROBERT C. WHITTON	FILE NO. MP-100
DRAWN BY <u>SC</u>	DATE <u>JUNE 1, 1977</u> SCALE <u>1" = 30'</u>	SHEET 1
CHECKED BY <u>[Signature]</u>		OF 2
CITY ENGINEER		