

NORTH PINE STREET

N 51° - 47' - 30" E
140.1' to W. SEVENTH STREET

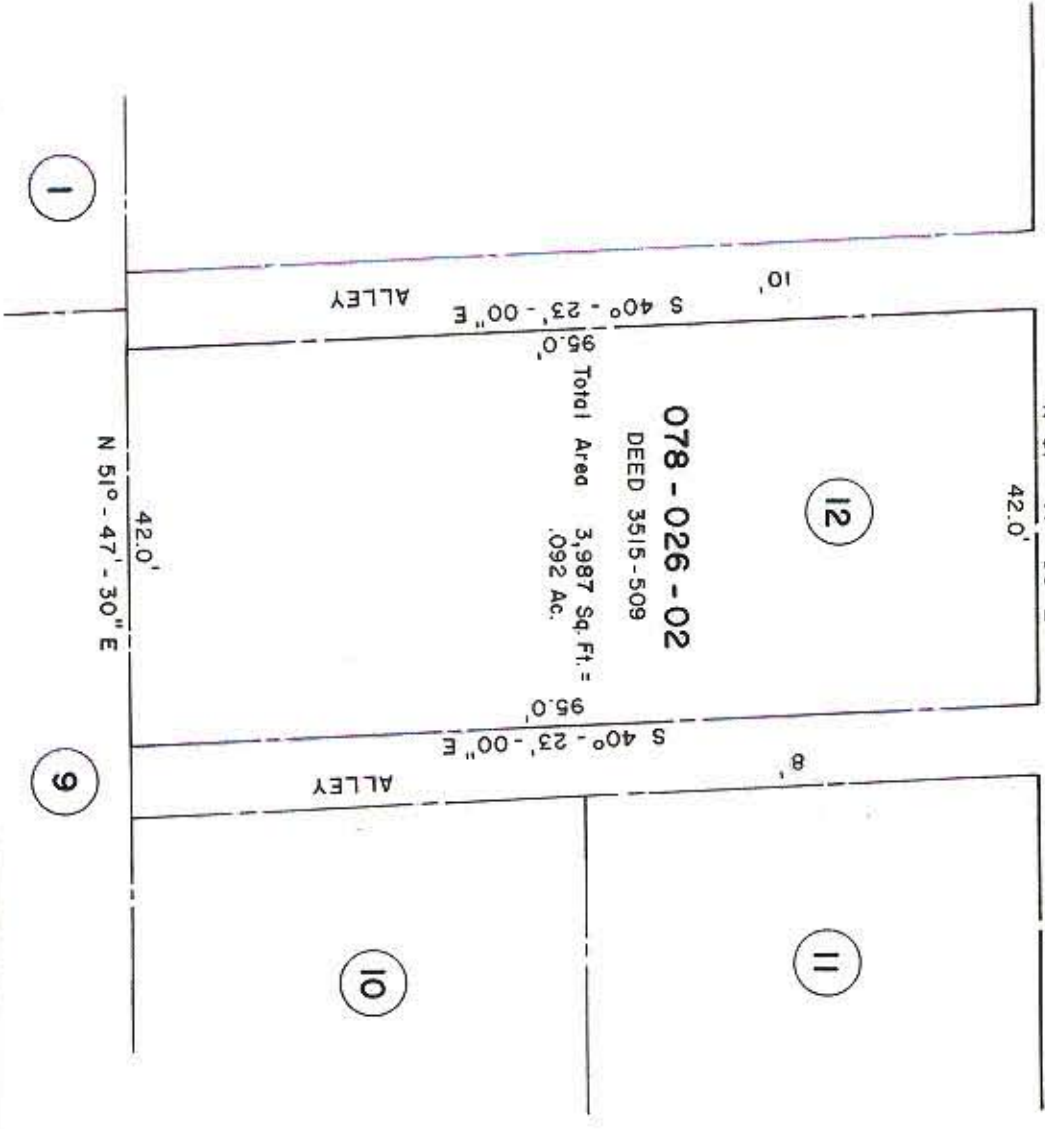

078 - 026 - 02
DEED 3515 - 509

Total Area 3,987 Sq. Ft. =
.092 Ac.



NOTE: Property corners shown circled were located by actual survey. Bearings are based on DEED 3515-509

This plat was prepared under my supervision *Stephen A. Gilbert*
N.C. Reg. Engineer No. 6233

CITY OF CHARLOTTE NORTH CAROLINA DEPARTMENT OF PUBLIC WORKS ENGINEERING DIVISION		JOB NO.
REVISIONS	PROPERTY TO BE ACQUIRED BY CITY OF CHARLOTTE PROJECT NO. 516-75-188	FILE NO.
DRAWN BY HST	PARCEL NO. 12	SHEET 12
CHECKED BY <i>[Signature]</i>	DATE DEC. 5, 1975 SCALE 1" = 20'	OF 13
CITY ENGINEER		

78-026