

CITY OF CHARLOTTE

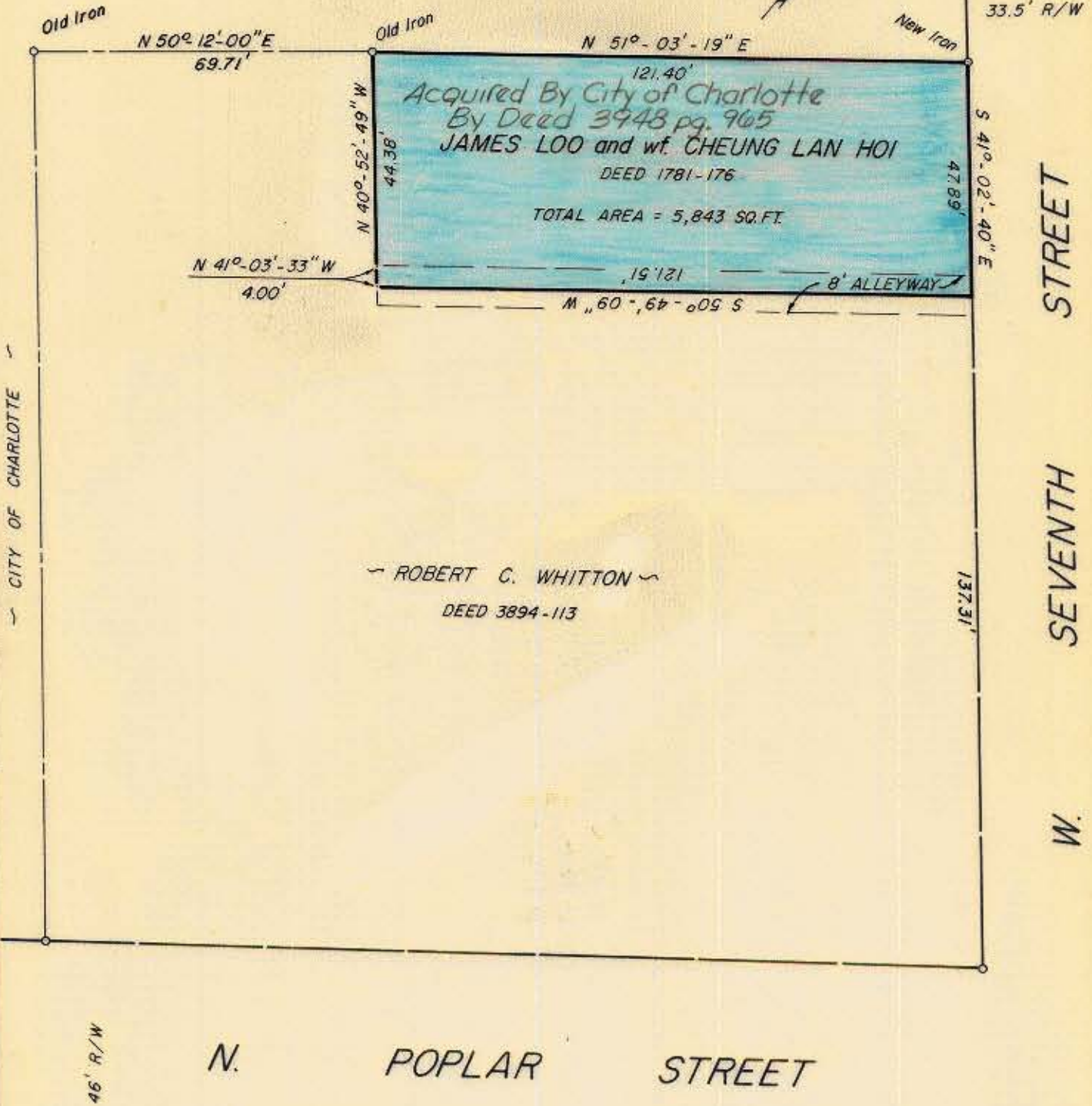

ROBERT C. WHITTON  
DEED 3894-113

NOTE: Property corners shown circled were located by actual survey. Bearings are based on DEED 3863 - 453

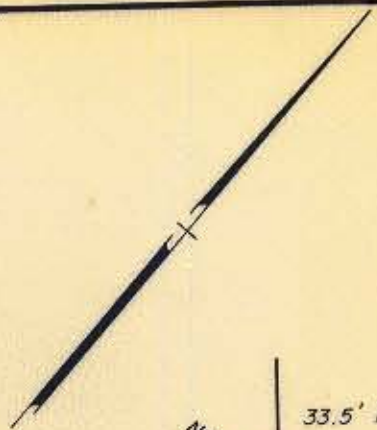

This plat was prepared under my supervision Stephen A. Gilbert  
N. C. Reg. Surveyor No. L-1785

CITY OF CHARLOTTE NORTH CAROLINA DEPARTMENT OF PUBLIC WORKS ENGINEERING DIVISION		
REVISIONS	PROPERTY TO BE ACQUIRED BY <b>CITY OF CHARLOTTE</b>	JOB NO. 512-76-193
	PROPERTY OF <b>JAMES LOO and wf. CHEUNG LAN HOI</b>	FILE NO. MP-100
DRAWN BY SC.		SHEET 2
CHECKED BY RW		OF 2
CITY ENGINEER	DATE JUNE 1, 1977 SCALE 1" = 30'	