

This map was prepared for the purpose of right of way or easement acquisition only, and is not intended to be a boundary survey of the property shown.

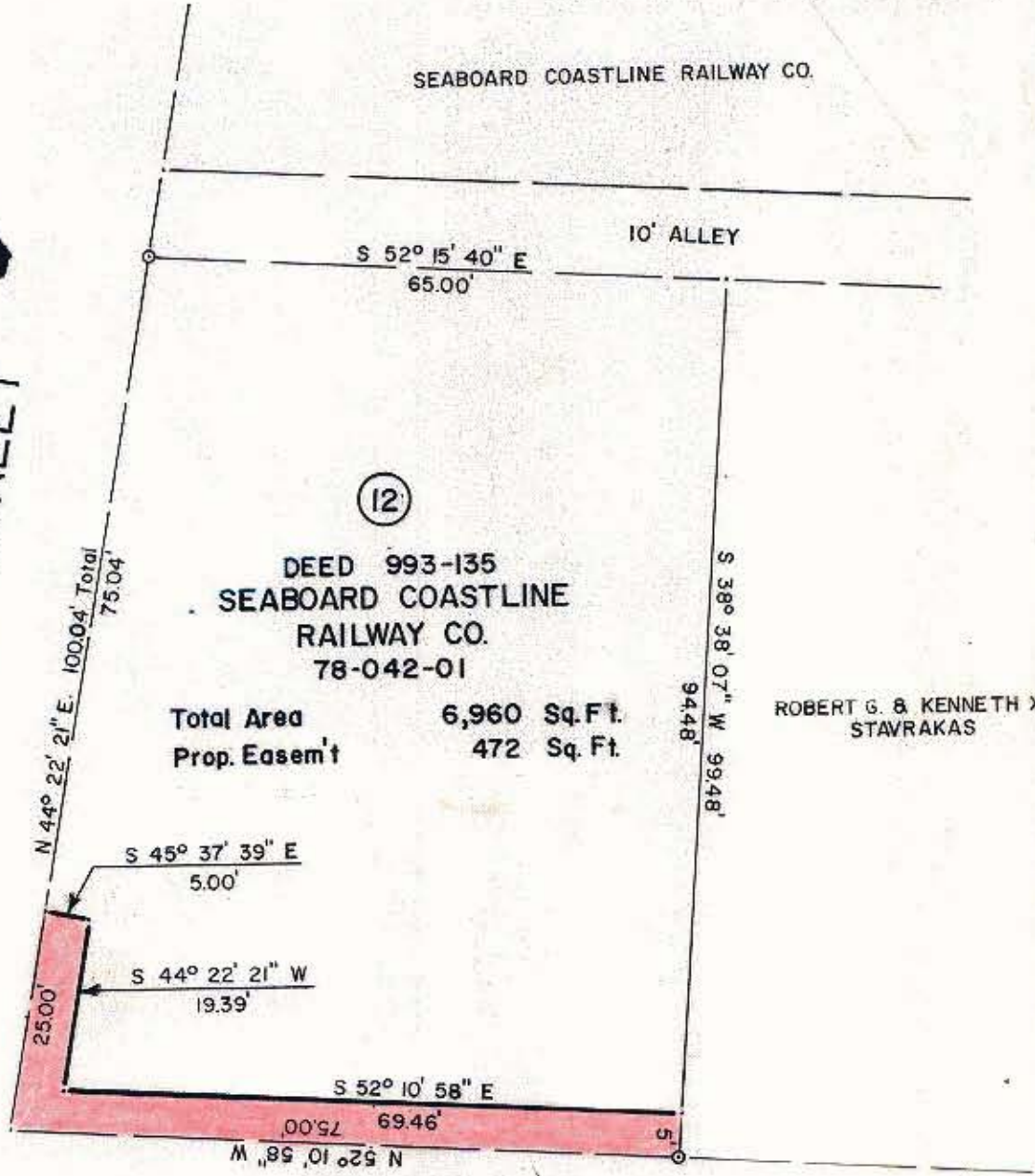

NORTH CHURCH STREET

SEABOARD COASTLINE RAILWAY CO.



(12)
 DEED 993-135
 SEABOARD COASTLINE RAILWAY CO.
 78-042-01
 Total Area 6,960 Sq. Ft.
 Prop. Easem't 472 Sq. Ft.

ROBERT G. & KENNETH X. STAVRAKAS

WEST 12th STREET



NOTE: Property corners shown circled were located by actual survey. Bearings are based on NORTH CAROLINA GRID SYSTEM

This plat was prepared under my supervision Stephen A. Gilbert
 N. C. Reg. Surveyor No. L-1785

CITY OF CHARLOTTE NORTH CAROLINA DEPARTMENT OF PUBLIC WORKS ENGINEERING DIVISION		
REVISIONS	PROP TEMPORARY CONSTR. EASEM'T N. TRYON STREET AND N. CHURCH STREET CONNECTOR	JOB NO. 512-81- 102
	PROPERTY OF SEABOARD COASTLINE RAILWAY CO.	FILE NO.
DRAWN BY A.R.		SHEET 12
CHECKED BY <u>[Signature]</u>		OF
CITY ENGINEER	DATE 5/10/82 SCALE 1"=20'	