

This map was prepared for the purpose of right of way or easement acquisition only, and is not intended to be a boundary survey of the property shown.

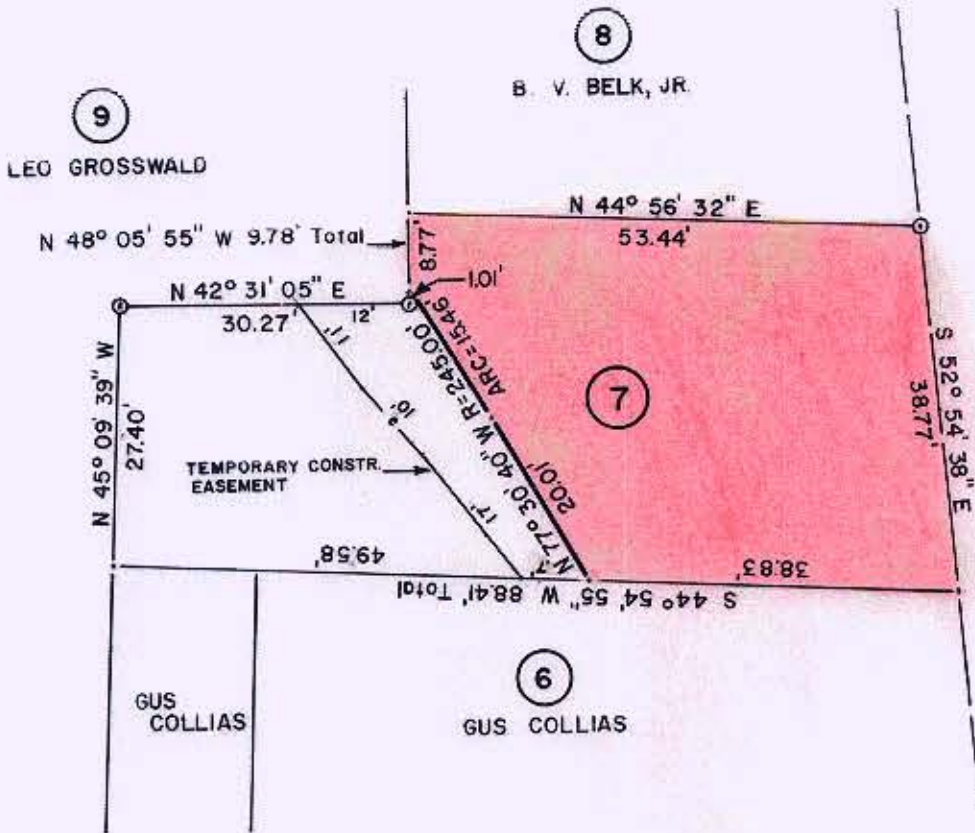

W. 12th STREET

DEED 1714-295  
WILLIAM P ROSS & WF LOLA M.  
78-043-06

Total Area 2,985 Sq. Ft.  
Area Taken 1,845 Sq. Ft.  
Area Remaining 1,140 Sq. Ft.



This plat was prepared under my supervision Stephen A. Gilbert

N. C. Reg. Surveyor No. L-1785

NOTES: Property corners shown circled were located by actual survey. Bearings are based on NORTH CAROLINA GRID SYSTEM

CITY OF CHARLOTTE  
NORTH CAROLINA  
DEPARTMENT OF PUBLIC WORKS  
ENGINEERING DIVISION

REVISIONS	PROPOSED R/W N. TRYON STREET AND N. CHURCH STREET CONNECTOR	JOB NO. 512-81-102
	PROPERTY OF WILLIAM P ROSS & WF LOLA M.	FILE NO.
DRAWN BY A.R.		SHEET 7
CHECKED BY <u>[Signature]</u>		OF 11
CITY ENGINEER	DATE 12/16/81 SCALE 1"=20'	

FILE 78-043-06