

N. GRAHAM STREET

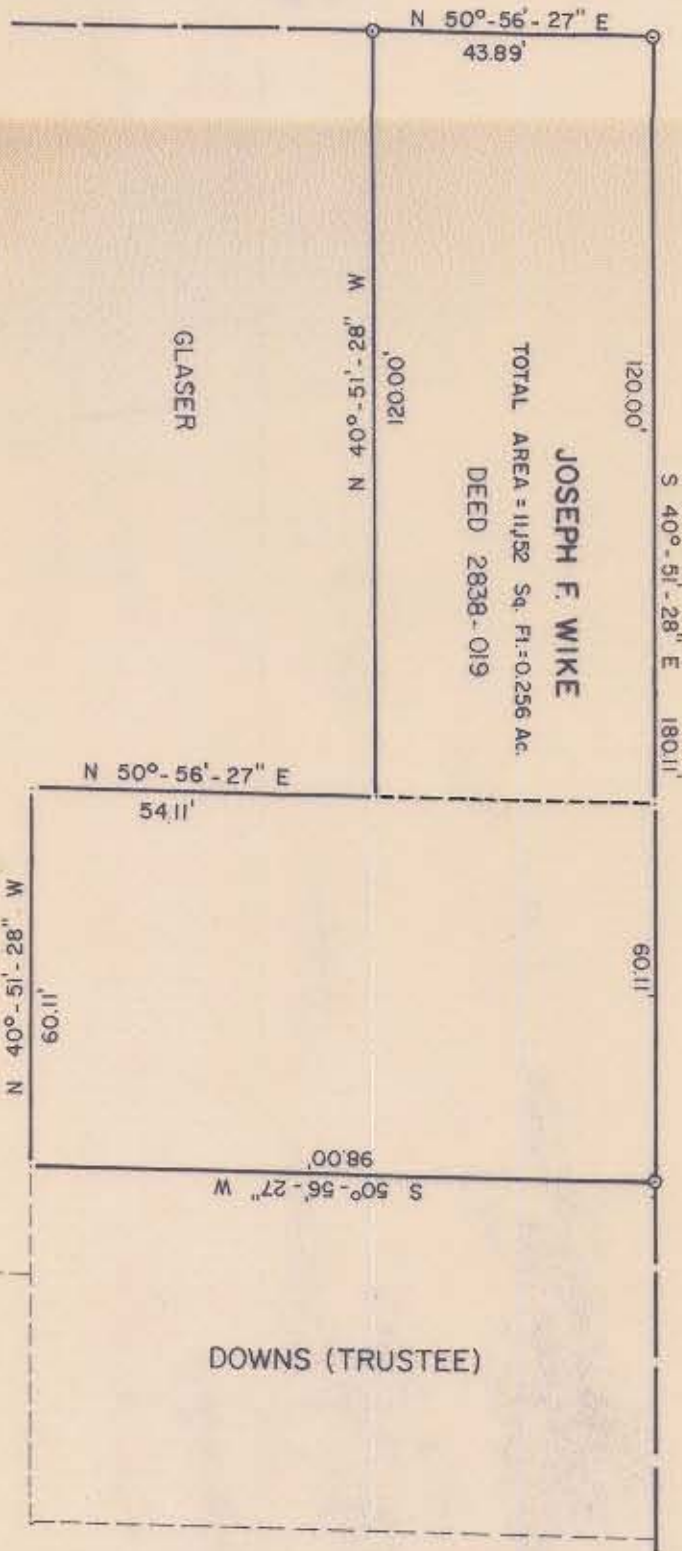

GLASER

JOSEPH F. WIKE

TOTAL AREA = 11,152 Sq. Ft. = 0.256 Ac.

DEED 2838-019

W. EIGHTH STREET

DOWNS (TRUSTEE)



This plat was prepared under my supervision Stephen A. Gilbert
 N. C. Reg. Surveyor No. L-1785

NOTE: Property corners shown circled were located by actual survey. Bearings are based on FOURTH WARD PARK BOUNDARY MAP

CITY OF CHARLOTTE NORTH CAROLINA DEPARTMENT OF PUBLIC WORKS ENGINEERING DIVISION		
REVISIONS	PROPERTY TO BE ACQUIRED BY	JOB NO. 612-74-193
	CITY OF CHARLOTTE	FILE NO.
	PROPERTY OF	SHEET
	JOSEPH F. WIKE	1
DRAWN BY CAB		OF
CHECKED BY <u>S.A.G.</u>		2
CITY ENGINEER	DATE MAY 2, 1979 SCALE 1" = 30'	