

This plat was prepared under my supervision Stephen A Gilbert
 N. C. Reg. Surveyor No. L-1785

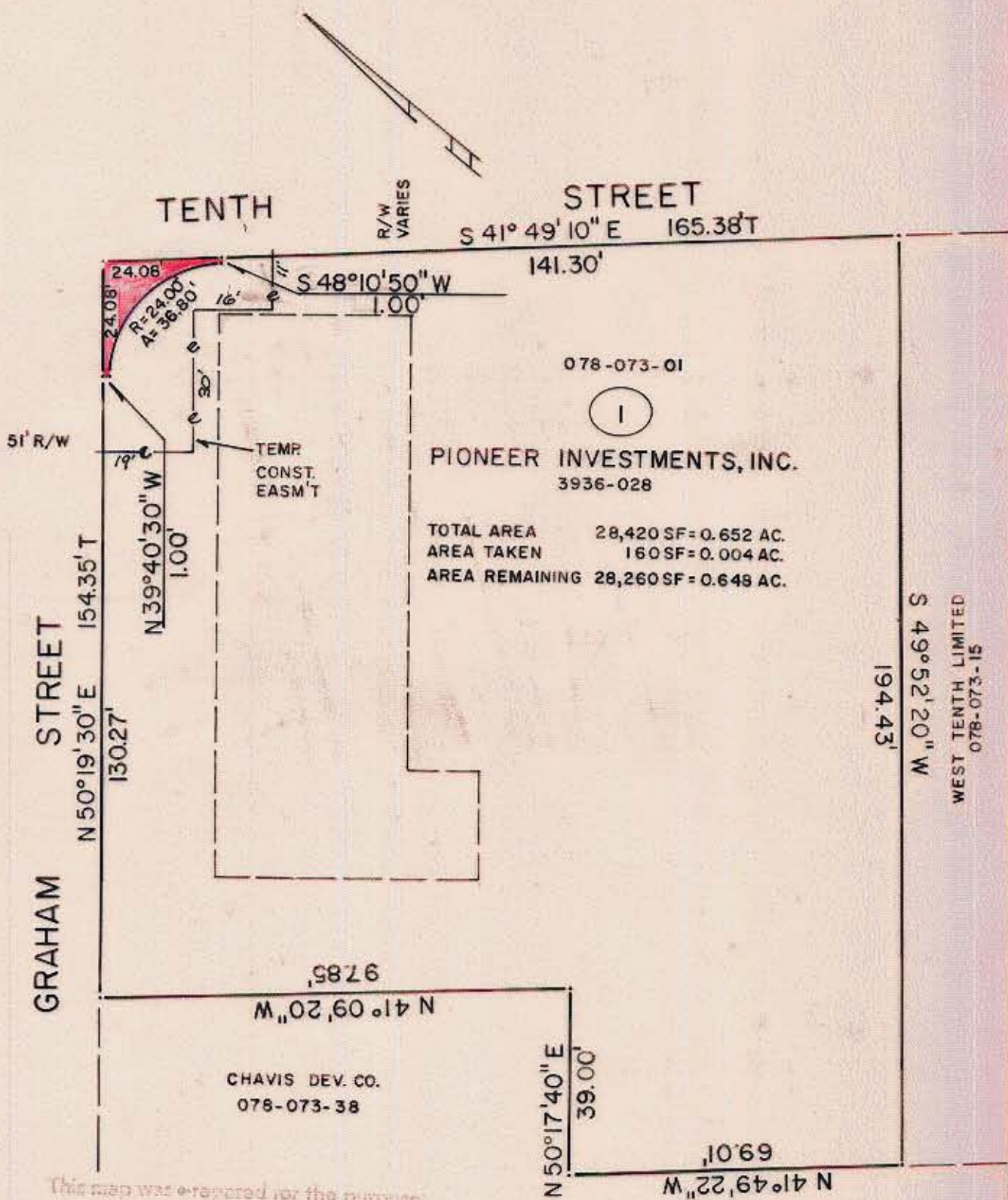

This map was prepared for the purpose of right of way or easement acquisition only, and is not intended to be a boundary survey of the property shown.

NOTE: Property corners shown circled were located by actual survey. Bearings are based on DEED 3936-028

CITY OF CHARLOTTE NORTH CAROLINA DEPARTMENT OF PUBLIC WORKS ENGINEERING DIVISION		
REVISIONS	PROPOSED R/W FOURTH WARD SIDEWALKS PHASE V	JOB NO. 512- 84-054 FILE NO.
	PROPERTY OF PIONEER INVESTMENTS, INC.	SHEET 1 OF 1
DRAWN BY RM CHECKED BY SG CITY ENGINEER	DATE 3/1/84	SCALE 1" = 30'