

10

MARC BEN-JOSEPH

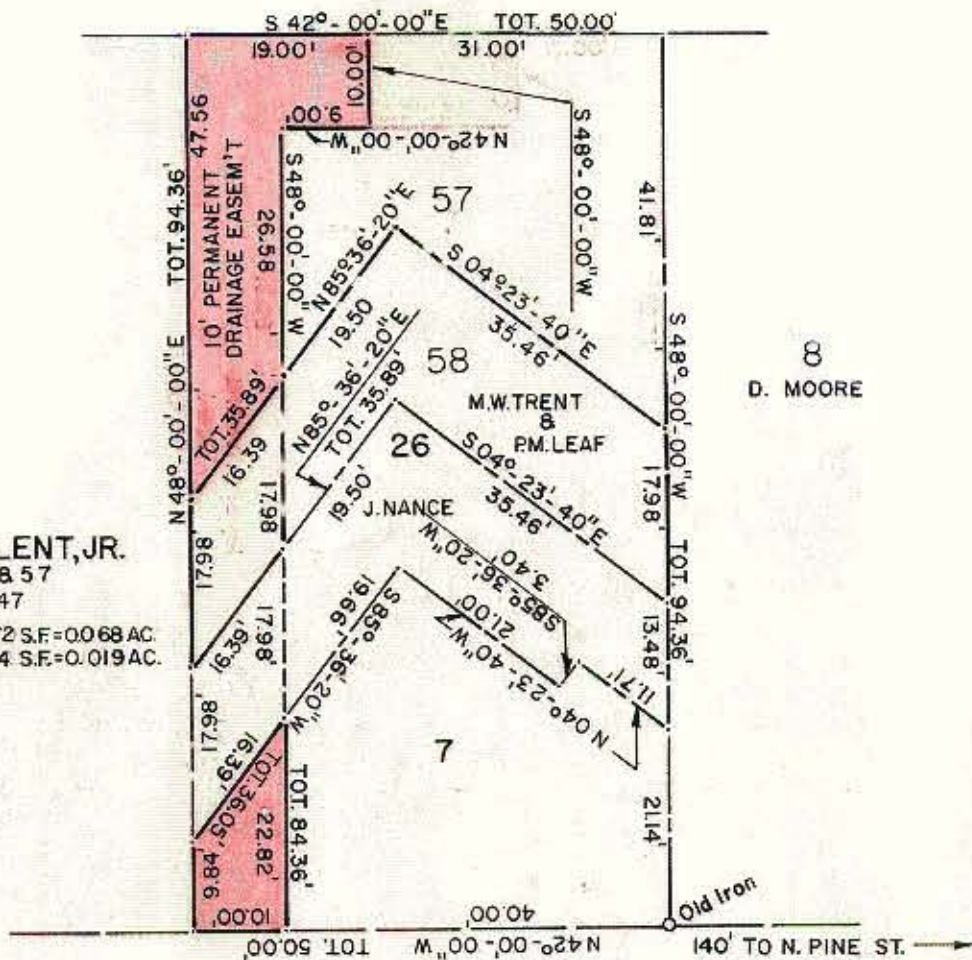
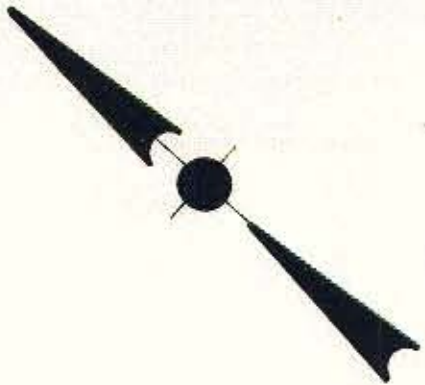

6  
R. GIARE

8  
D. MOORE

JOHN B. TALLENT, JR.  
078-074-07 & 57  
DEED 4515-547

TOTAL AREA 2972 S.F.=0.068 AC.  
AREA PERM. EASMT 674 S.F.=0.019 AC.

# WEST EIGHTH ST.

NOTE: Property corners shown circled were located by actual survey. Bearings are based on DEED 3926-671



This map was prepared for the purpose of right of way or easement acquisition only, and is not intended to be a boundary survey of the property shown.

This plat was prepared under my supervision Stephen Alzillout  
N. C. Reg. Surveyor No. L-1785

CITY OF CHARLOTTE  
NORTH CAROLINA  
DEPARTMENT OF PUBLIC WORKS  
ENGINEERING DIVISION

REVISIONS	EASEMENT TO BE ACQUIRED BY <b>CITY OF CHARLOTTE</b>	JOB NO. 512-76-193
3-1-83 Lot 58 Added 3-11-83 EASMT		FILE NO.
DRAWN BY E.S.	PROPERTY OF <b>JOHN B. TALLENT, JR.</b>	SHEET 1
CHECKED BY <u>RM</u> CITY ENGINEER		OF 1
DATE FEB. 1, 1983 SCALE 1"=20'		