

NOTE: Property corners shown circled were located by actual survey. Bearings are based on DEED: 4563-482

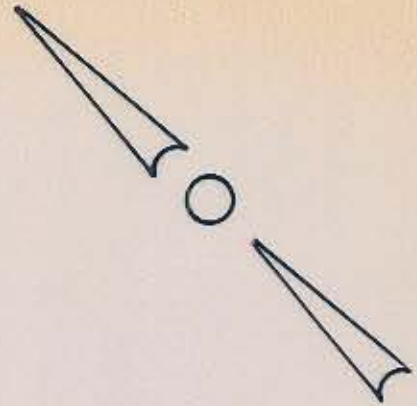

10
MARC BEN-JOSEPH

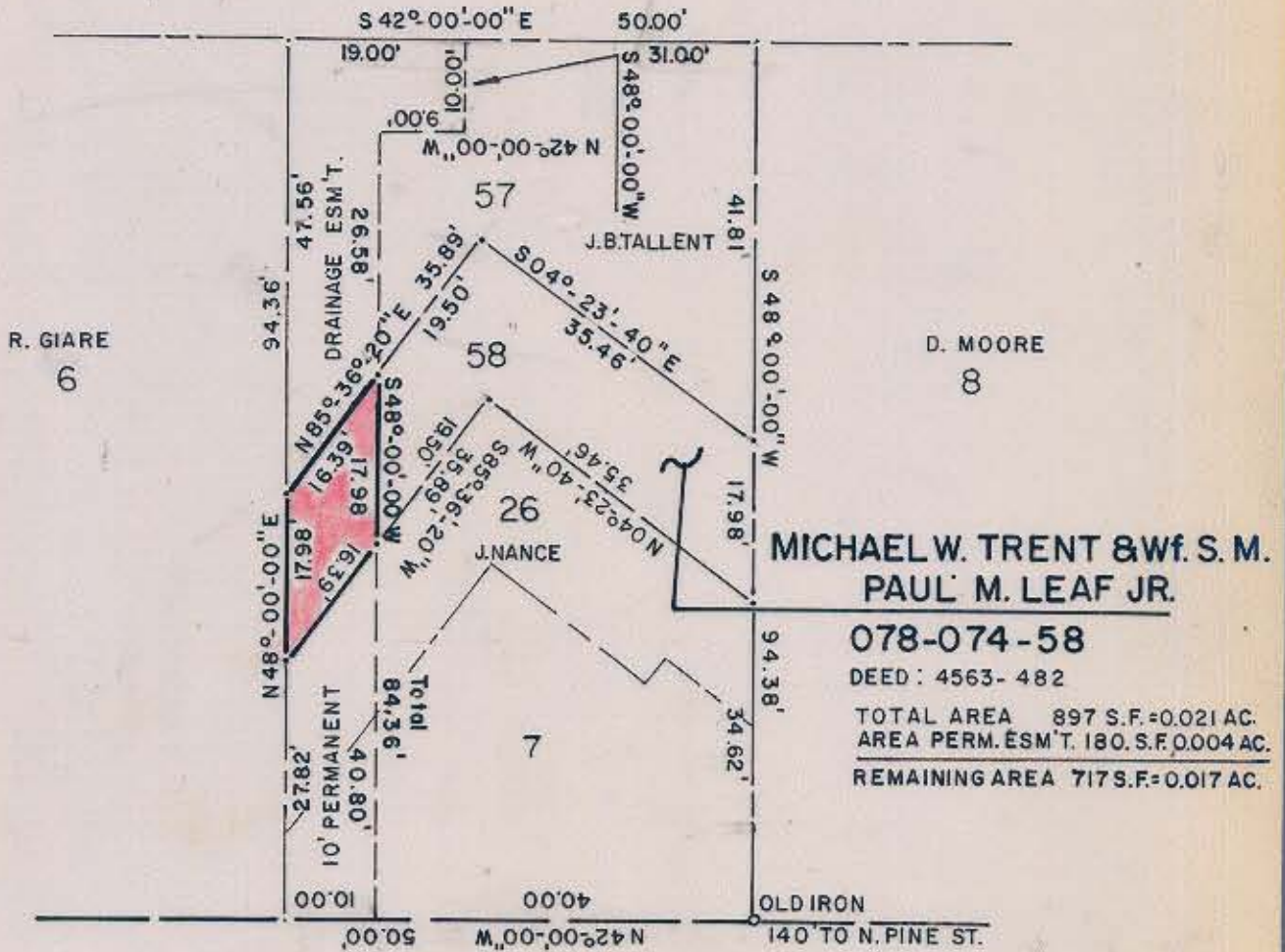

MICHAEL W. TRENT & Wf. S. M.
PAUL M. LEAF JR.

078-074-58

DEED: 4563-482

TOTAL AREA 897 S.F.=0.021 AC.
AREA PERM. ESM'T. 180. S.F.=0.004 AC.

REMAINING AREA 717 S.F.=0.017 AC.

West Eighth Street

This plat was prepared under my supervision Stephen A. Gilbert
N. C. Reg. Surveyor No. L-1785



This map was prepared for the purpose of right of way or easement acquisition only, and is not intended to be a boundary survey of the property shown.

CITY OF CHARLOTTE NORTH CAROLINA DEPARTMENT OF PUBLIC WORKS ENGINEERING DIVISION		
REVISIONS 3-11-83 EASM'T ON PARCEL 57	EASEMENT TO BE ACQUIRED BY CITY OF CHARLOTTE	JOB NO. 512-76-93
DRAWN BY MS CHECKED BY RM S.A. Gilbert CITY ENGINEER	PROPERTY OF M.W. TRENT & P.M. LEAF	FILE NO. SHEET 1 OF 1
DATE MAR. 1, 1983 SCALE 1"=20'		