

I, R. DENNIS SMITH, CERTIFY THAT THIS PLAT WAS DRAWN UNDER MY SUPERVISION AND THAT THE PLAT WAS PREPARED FOR THE PURPOSE OF ACQUISITION FOR EASEMENTS ONLY, AND IS NOT INTENDED TO BE A BOUNDARY OF THE PROPERTY SHOWN.

R Dennis Smith
 R. DENNIS SMITH 3-6-95
 N.C.R.L.S. L-1482



LEGEND:

- AREA ACQUIRED
- SIDEWALK EASEMENT
- RIGHT-OF-WAY MONUMENT
- TEMPORARY CONSTRUCTION EASEMENT

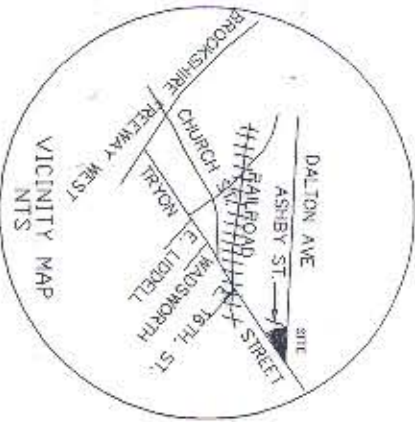

PREPARED BY:
 CITY OF CHARLOTTE
 ENGINEERING DEPARTMENT
 600 EAST FOURTH STREET
 CHARLOTTE, NC 28202
 704-336-2291

TOTAL AREA = 56,886 SQ. FT.
 AREA ACQUIRED = 885 SQ. FT.
 PERM. SIDEWALK EASEMENT = 863 SQ. FT.
 TEMPORARY CONSTRUCTION EASEMENT = 1,459 SQ. FT.
 AREA REMAINING = 55,138 SQ. FT.

TAX CODE 078-103-10
 DONALD W. HOLLAND & WIFE
 D.B.K. 5627 PG 0458

TAX CODE 078-103-11
 CONFECTION STORAGE CO.
 D.B.K. 5015 PG 0650

(22)

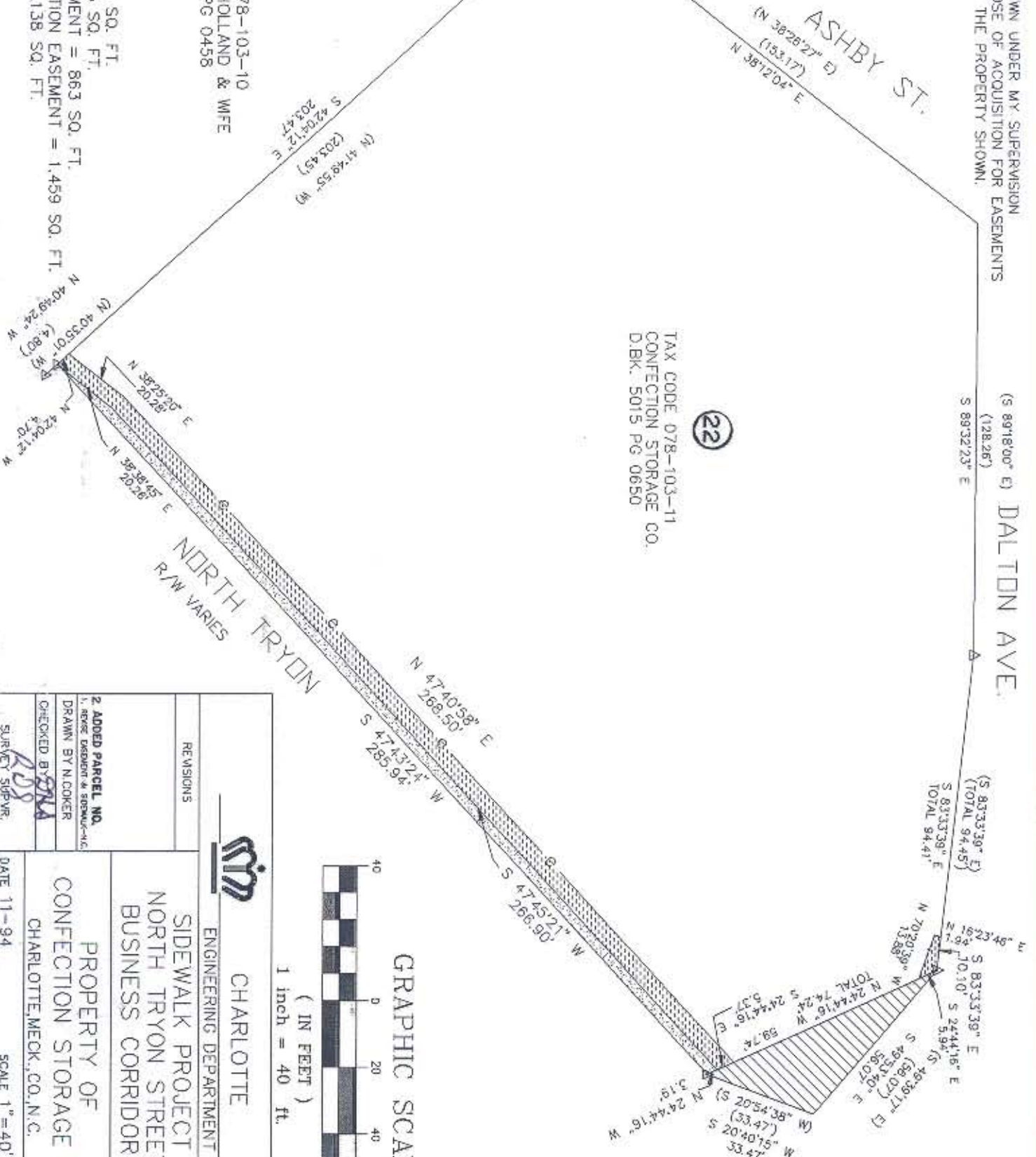

CHARLOTTE ENGINEERING DEPARTMENT	
REVISIONS	
2 ADDED PARCEL NO. 1. REVERSE EXISTENT & SIDEWALK-11C DRAWN BY N. COOKER	
CHECKED BY <i>RDS</i>	
SURVEY SUPERVISOR	
DATE 11-94	
SCALE 1" = 40'	
PROPERTY OF CONFECTION STORAGE CO. CHARLOTTE, MECK. CO. N.C.	
JOB NO. 512-90-253	FILE NO. 90253A
SHEET 1	OF 1

78-115-09