

I CERTIFY THAT THIS MAP WAS DRAWN UNDER MY SUPERVISION FROM AN ACTUAL SURVEY MADE UNDER MY SUPERVISION. THAT THE DEEDS AND PLATS NOTED WERE USED AS REFERENCES. THAT THE BOUNDARIES NOT SURVEYED ARE INDICATED AS DRAWN FROM INFORMATION AS SHOWN; THAT THE RATIO OF PRECISION IS 1:10,000; AND THAT THIS MAP MEETS THE REQUIREMENT OF THE STANDARDS OF PRACTICE FOR LAND SURVEYING IN NORTH CAROLINA (21 NCAC 56.1600).

THIS 23rd. DAY OF MAY, 2016.

Jackie W. Brim
 JACKIE W. BRIM, NC P.L.S. L-4348

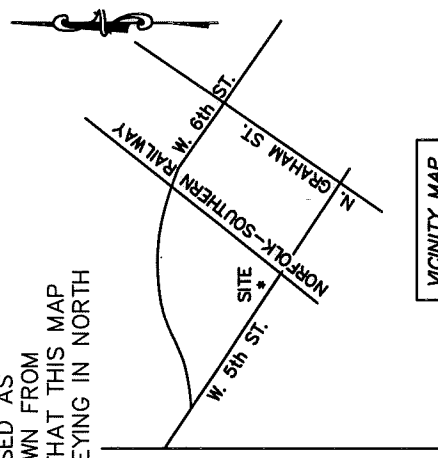
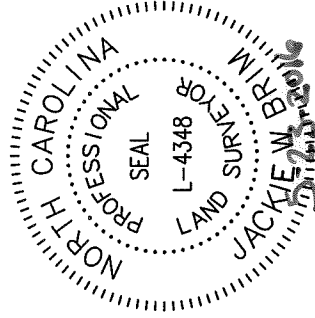

VICINITY MAP
 not to scale

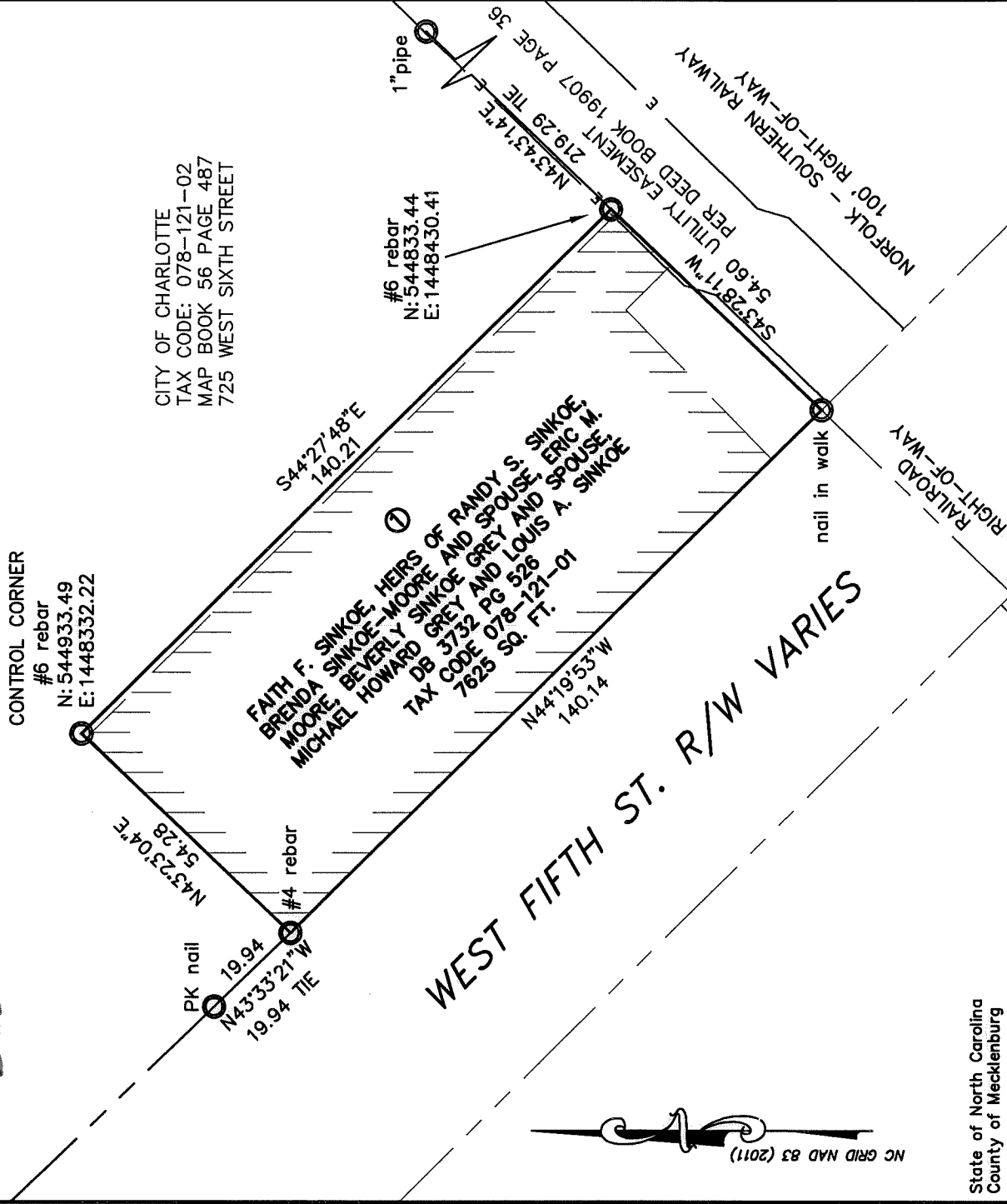

CITY OF CHARLOTTE
 TAX CODE: 078-121-02
 MAP BOOK 56 PAGE 487
 725 WEST SIXTH STREET

State of North Carolina
 County of Mecklenburg

Review Officer of
 Mecklenburg County, certify that the
 map or plat to which this certification
 is affixed meets all statutory
 requirements for recording.

Review Officer _____ Date _____

- REFERENCES:
- 1) DEED BOOK 3732 PAGE 526
 - 2) DEED BOOK 28611 PAGE 19
 - 3) MAP BOOK 56 PAGE 487

LEGEND

- IRON PIN OR PIPE OR NAIL FOUND
- LINES SURVEYED
- LINES NOT SURVEYED

PREPARED BY:
 CITY OF CHARLOTTE
 ENGINEERING & PROPERTY MANAGEMENT DEPT.
 600 EAST FOURTH STREET
 CHARLOTTE, NC 28208
 704-336-2291

CHARLOTTE
 ENGINEERING & PROPERTY MANAGEMENT DEPT.

BOUNDARY SURVEY FOR
 CMPD CENTRAL DIVISION

EXISTING TAX PARCEL: 078-121-01
 FAITH F. SINKOE, et al : OWNER
 CHARLOTTE, MECKLENBURG COUNTY, NC

PROJECT NO.	512-16-047	
N/A	AS BUILT	DATE
SURVEYED BY	J.B.B.	DATE
APPROVED BY	J.W.B.	DATE
SHEET	1	OF 1

P:\acadproj\Surproj\BOUNDARY\CMPD Central Division\tax ldf 078-121-01.dwg

DB 33022-391

DB 32279-964