

CHARLOTTE MECKLENBURG
BOARD OF EDUCATION

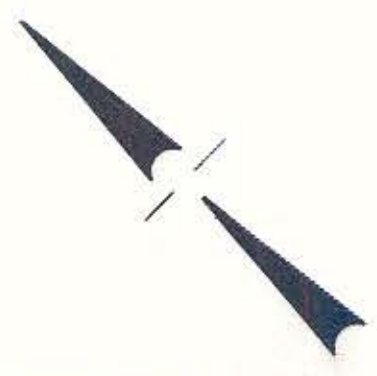

ORCHARD PARK APARTMENTS
3805 - 593

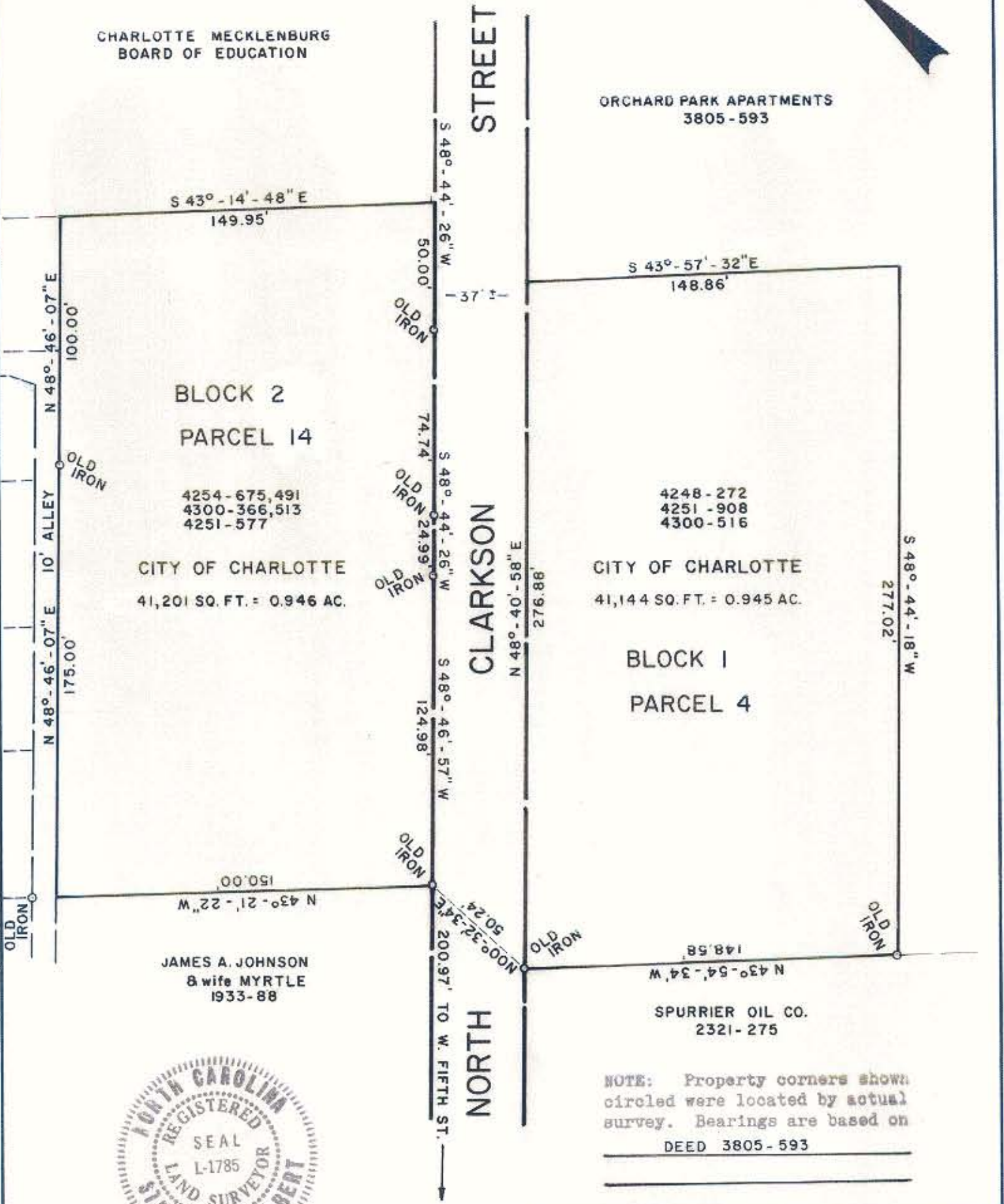

NOTE: Property corners shown circled were located by actual survey. Bearings are based on DEED 3805-593

This plat was prepared under my supervision *Stephen A. Gilbert*
 N. C. Reg. Surveyor No. L-1785

CITY OF CHARLOTTE NORTH CAROLINA DEPARTMENT OF PUBLIC WORKS ENGINEERING DIVISION		
REVISIONS	THIRD WARD NEIGHBORHOOD STRATEGY AREA	JOB NO. 512- 75-048 FILE NO.
	PROPERTY OF	SHEET
	CITY OF CHARLOTTE	1
DRAWN BY A.T. CHECKED BY <i>[Signature]</i> CITY ENGINEER	DATE OCT. 21, 1981 SCALE 1" = 50'	OF
		1