

FIFTH

ST.

SUMMIT

AVENUE

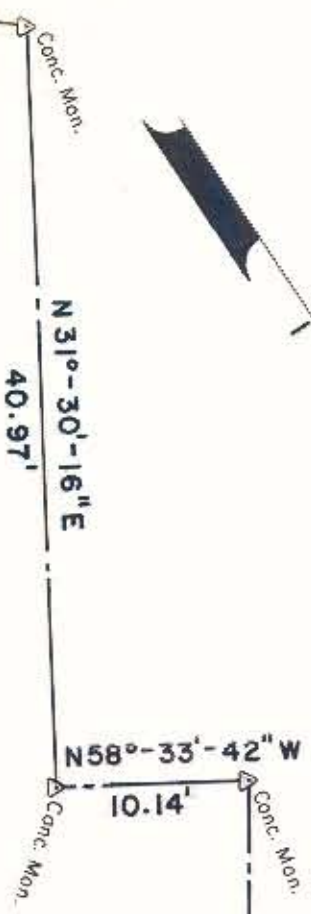
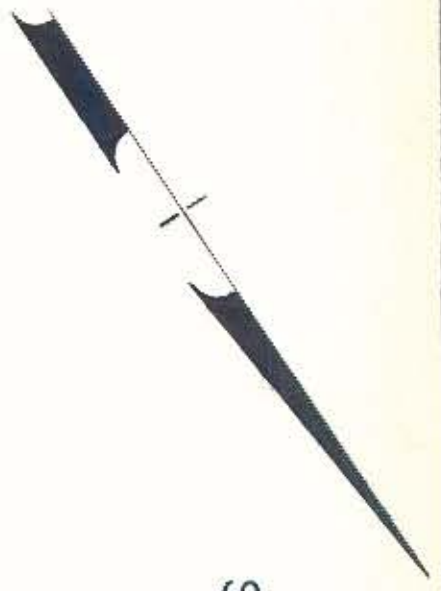

S. K. THOMPSON  
4

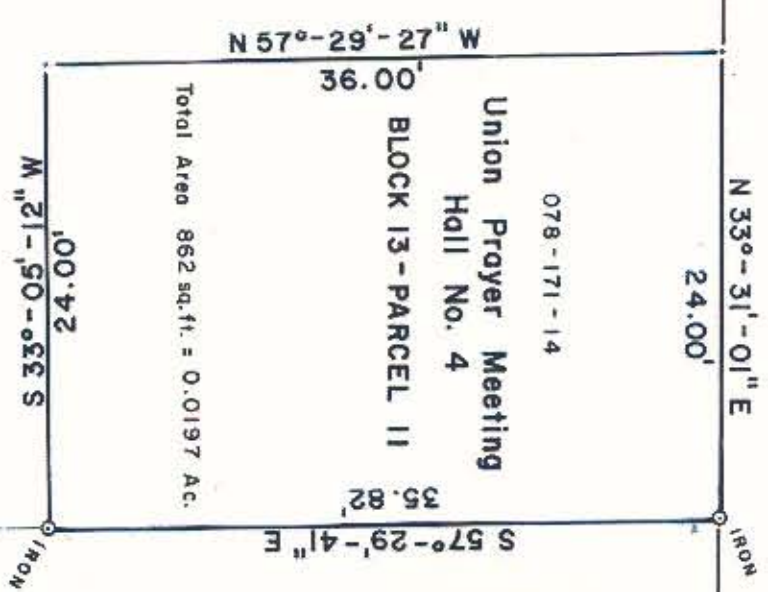
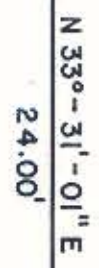

Total Area 862 sq. ft. = 0.0197 Ac.

G. H. WEBB  
3

NOTE: Property corners shown circled were located by actual survey. Bearings are based on Deed 4618-967.



This plat was prepared under my supervision Stephen A. Gilbert  
 N. C. Reg. Surveyor No. L-1785

<b>FIVE POINTS COMMUNITY DEVELOPMENT AREA</b>		<b>CITY OF CHARLOTTE</b>	
NORTH CAROLINA		DEPARTMENT OF PUBLIC WORKS	
ENGINEERING DIVISION		ENGINEERING DIVISION	
REVISIONS	PROPERTY TO BE ACQUIRED BY	JOB NO.	FILE NO.
	<b>CITY OF CHARLOTTE</b>		
	PROPERTY OF	SHEET	OF
	<b>UNION PRAYER MEETING</b>		
DRAWN BY B.C.	DATE FEB. 8, 1984	SCALE 1" = 10'	
CHECKED BY			
CITY ENGINEER			