

10
FRICKHOEFFER

60' R.O.W.

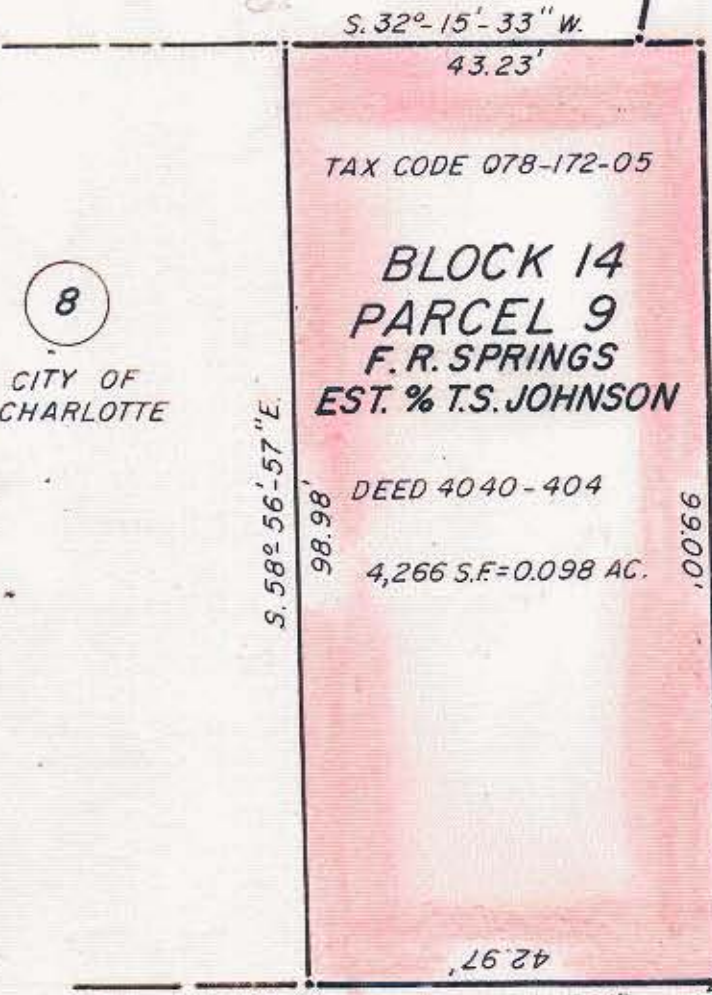

8
CITY OF
CHARLOTTE

W. 6th. STREET

67' R.O.W.

R.O.W.
30' ±

N. SUMMIT AVE.

NOTE: Property corners shown circled were located by actual survey. Bearings are based on Deed: 4618-967

This plat was prepared under my supervision Stephen A. Gilbert
N. C. Reg. Surveyor No. L-1785



FIVE POINTS NEIGHBORHOOD STRATEGY AREA		
CITY OF CHARLOTTE NORTH CAROLINA DEPARTMENT OF PUBLIC WORKS ENGINEERING DIVISION		
REVISIONS	PROPERTY TO BE ACQUIRED BY	JOB NO.
	CITY OF CHARLOTTE	FILE NO.
	PROPERTY OF	SHEET
DRAWN BY MS	FANNIE R. SPRINGS	1
CHECKED BY <u>TL</u>		OF
CITY ENGINEER	DATE 6/2/83 SCALE 1"=20"	1