

NOTE: Property corners shown circled were located by actual survey. Bearings are based on DEED 3936-956



This plat was prepared under my supervision
Stephen D. Wilbur
 N. C. Reg. Surveyor No. L-1785

FIVE POINTS NEIGHBORHOOD STRATEGY AREA

CITY OF CHARLOTTE
 NORTH CAROLINA
 DEPARTMENT OF PUBLIC WORKS
 ENGINEERING DIVISION

Property To Be Acquired By The
CITY OF CHARLOTTE

PROPERTY OF
RICHARD D. GUINNEY JR.

REVISIONS	JOB NO.
DRAWN BY MS	FILE NO.
CHECKED BY	SHEET
CITY ENGINEER	OF
DATE OCT. 7, 1982	SCALE 1" = 30'

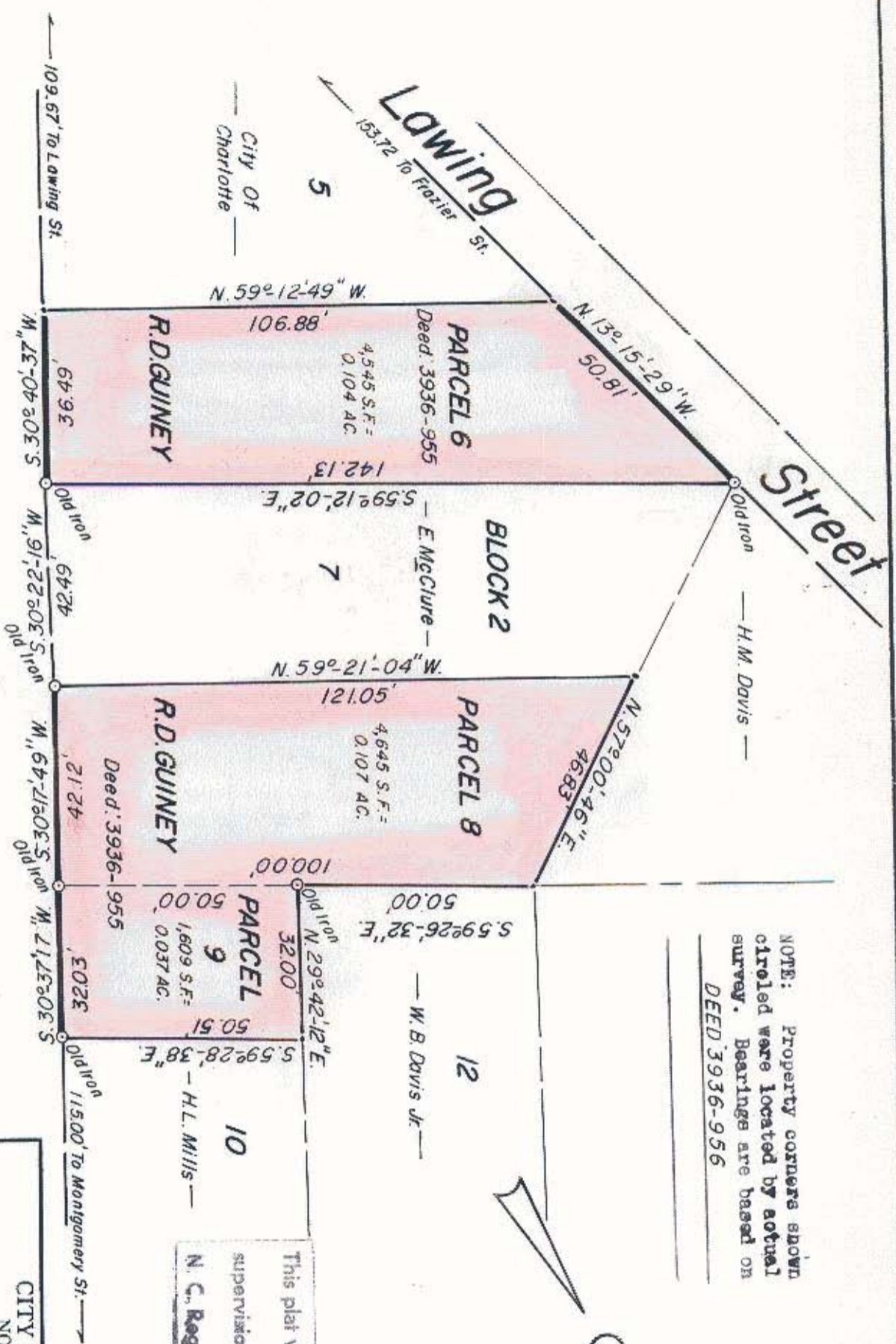

FILE 78-182-