

Montgomery St.

I-77

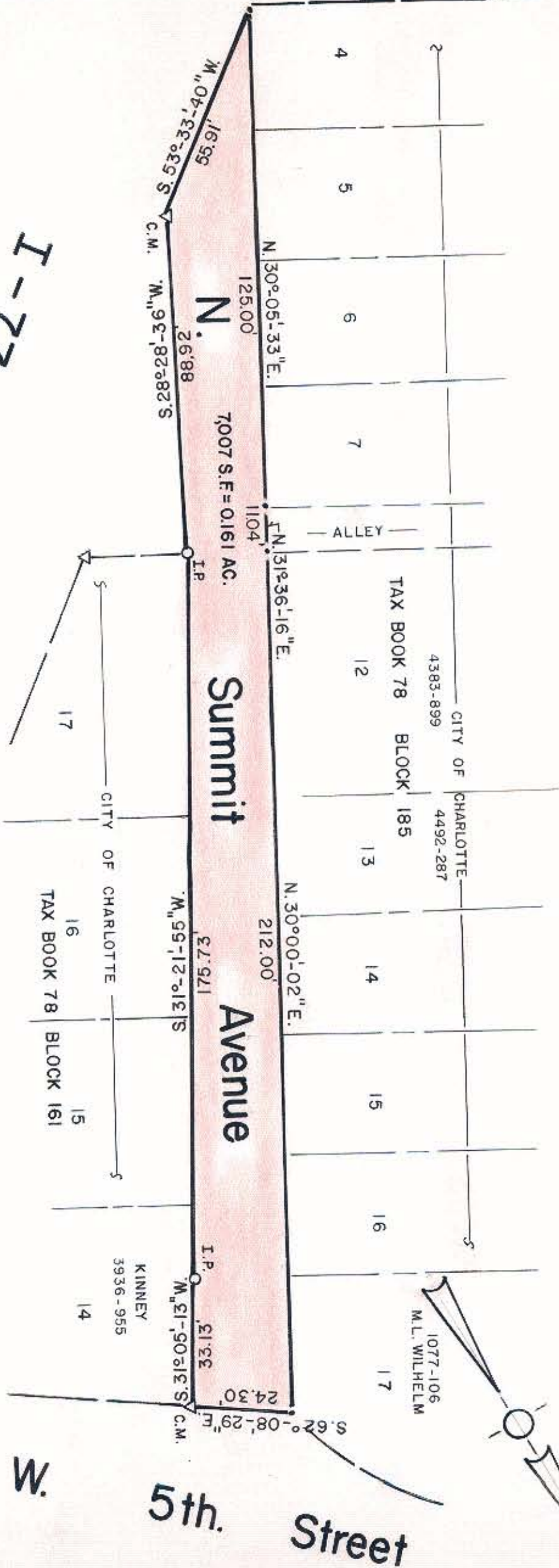

NOTE: Property corners shown circled were located by actual survey. Bearings are based on 3936-956

This plat was prepared under my supervision *Stephan Wilhelm*
 N. C. Reg. Surveyor No. L-1785



CITY OF CHARLOTTE NORTH CAROLINA DEPARTMENT OF PUBLIC WORKS ENGINEERING DIVISION		JOB NO.	
FIVE POINTS NEIGHBORHOOD STRATEGY AREA		FILE NO.	
R.O.W. TO BE ABANDONED N. SUMMIT AVE.		SHEET 1 OF 7	
REVISIONS Property Owners July 7, 1983.	DRAWN BY MS	DATE JUNE 7, 1982	SCALE 1" = 30'
CHECKED BY <i>[Signature]</i> CITY ENGINEER	DATE JUNE 7, 1982	SCALE 1" = 30'	078-027