

NOTE: Property corners shown circled were located by actual survey. Bearings are based on Unrecorded map of J.C. Smith University property.

This plat was prepared under my supervision *Stephen A. Gilbert*
 N. C. Reg. Surveyor No. L-1785

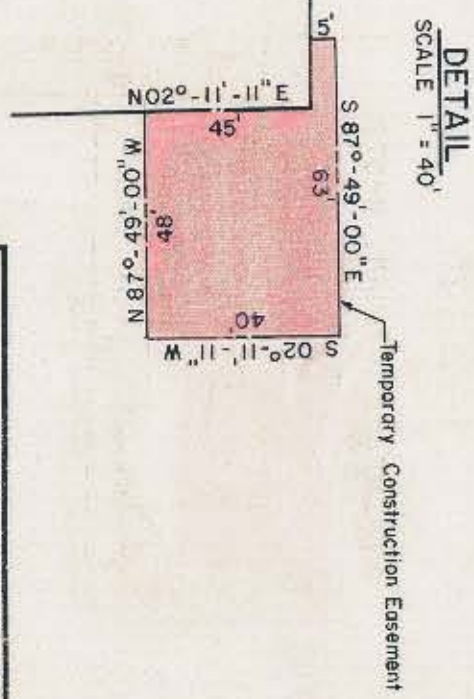
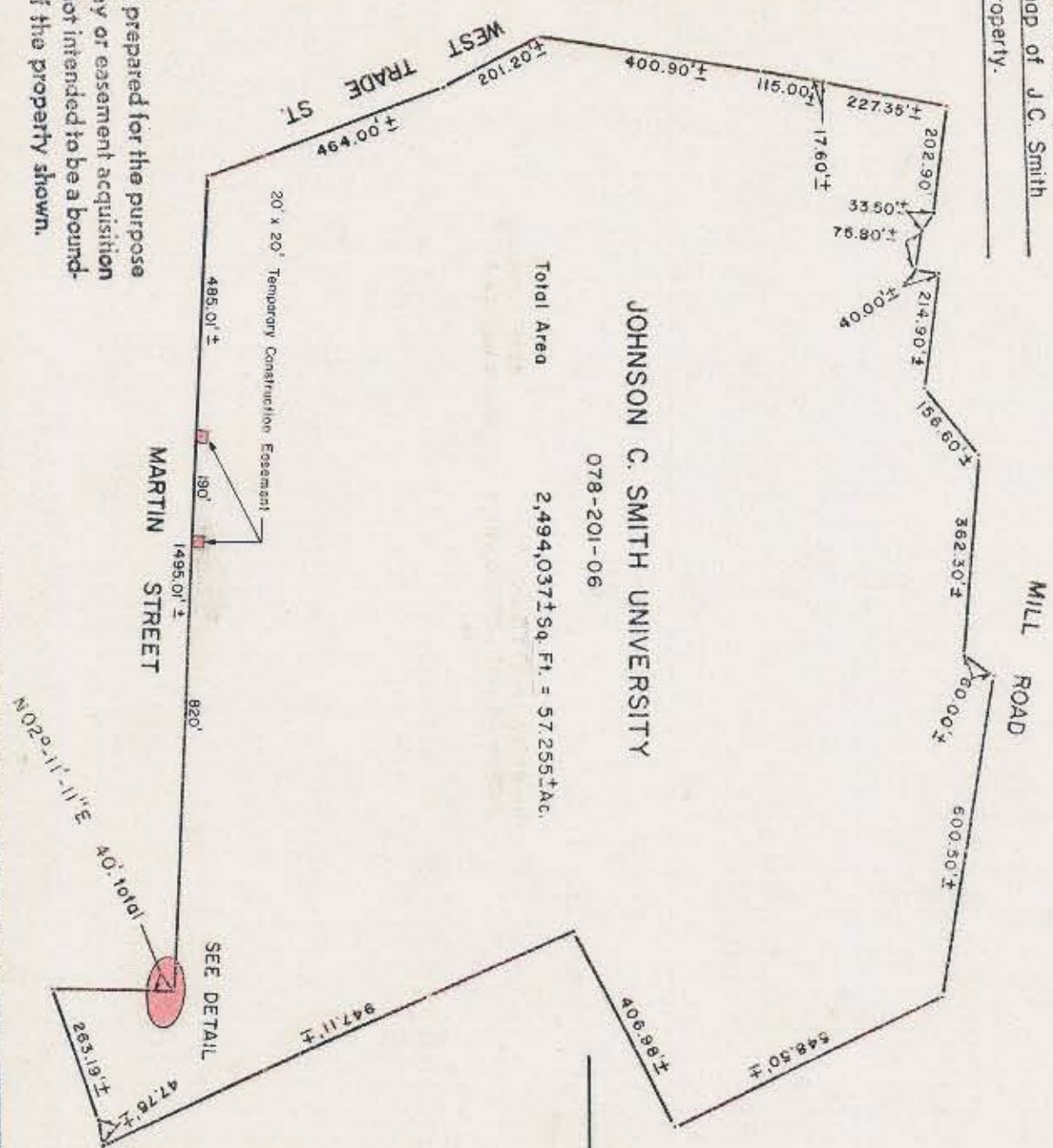

This map was prepared for the purpose of right of way or easement acquisition only, and is not intended to be a boundary survey of the property shown.

CITY OF CHARLOTTE NORTH CAROLINA DEPARTMENT OF PUBLIC WORKS ENGINEERING DIVISION		JCG:NC 3/12/80 75-105 FILE NO.
PROPOSED EASEMENT STORM DRAINAGE	PROPERTY OF J.C. SMITH UNIVERSITY	SHEET 1 OF 1
REVISIONS Prop. R/W was changed to temporary const. 5/4/80 H.W.	DRAWN BY A.T. CHECKED BY S.C. DATE 3/27/80 SCALE 1" = 300'	