

BEATTIES FORD ROAD

R/W
VARIES

MILL

APPROX. 204.00' FROM BEATTIES FORD RD. NEW IRON

ROAD

BIDDLE STREET

BLOCK

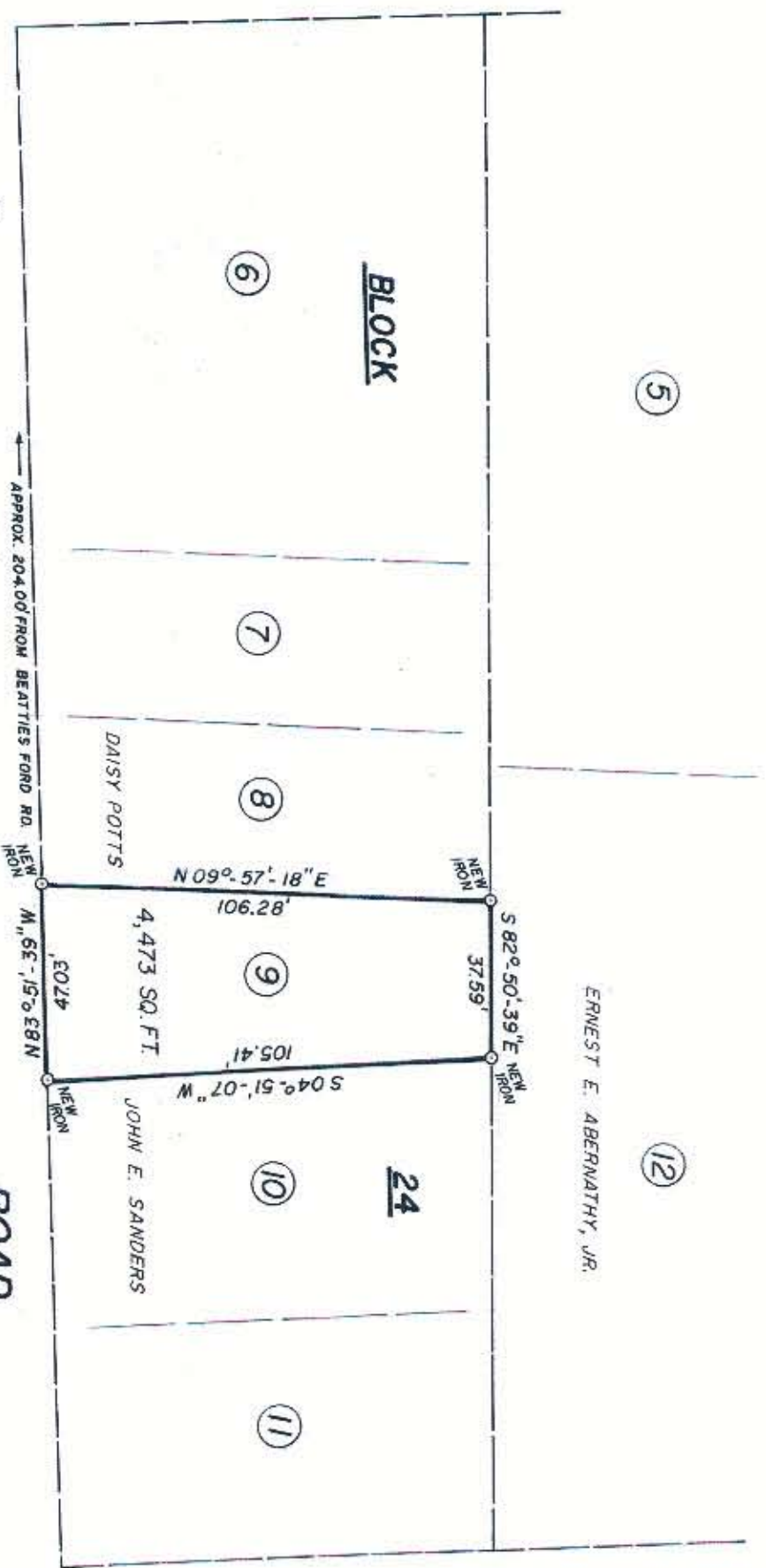

NOTE: Property corners shown circled were located by actual survey. Bearings are based on RECORDED MAP BOOK 332

PAGE 488

This plat was prepared under my supervision *Stephen A. Gilbert*
N. C. Reg. Surveyor No. L-1785



CITY OF CHARLOTTE NORTH CAROLINA DEPARTMENT OF PUBLIC WORKS ENGINEERING DIVISION		FIVE POINTS COMMUNITY DEVELOPMENT STRATEGY AREA		JOB NO. 512-75-105
REVISIONS	DRAWN BY HW	PROPERTY OF JOHNSIE ANTHONY LOWE	SHEET 1	FILE NO.
CHECKED BY CITY ENGINEER	DATE AUG. 25, 1980	SCALE 1" = 40'	OF	1

78-211-03