

BIDDLE STREET 30' R/W

SPARROW STREET

30' R/W

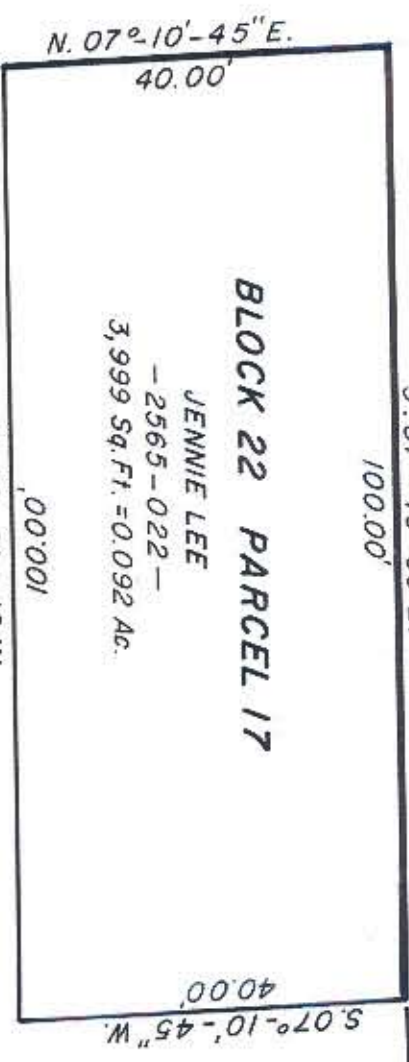

BLOCK 22 PARCEL 17
 JENNIE LEE
 - 2565-022 -
 3,999 Sq. Ft. = 0.092 Ac.

100.00'
 00.001'
 N. 07°-10'-45" E.
 S. 81°-45'-00" E.
 S. 07°-10'-45" W.

K. S. POWELL
 2735-249

①



NOTE:
 NO ACTUAL FIELD SURVEY MADE
 BY THE CITY OF CHARLOTTE
 INFORMATION TAKEN FROM DEED
 2565-022

NOTE: Property corners shown
 circled were located by actual
 survey. Bearings are based on
 Map Book 332, Page 488.

This plat was prepared under my
 supervision *Stephen Gilbert*
 N. C. Reg. Surveyor No. L-1785



CITY OF CHARLOTTE NORTH CAROLINA DEPARTMENT OF PUBLIC WORKS ENGINEERING DIVISION		JOB NO. 572-78-
REVISIONS	FIVE POINTS COMMUNITY DEVELOPMENT STRATEGY AREA	FILE NO.
DRAWN BY M.S. CHECKED BY <i>[Signature]</i> CITY ENGINEER	PROPERTY OF JENNIE LEE	SHEET 8 OF 12
DATE MAR. 26 1981 SCALE 1"=20'		

FILE 78-211-26