

78-23

This plat was prepared under my supervision
C. D. Reading
 M.C. Reg. Engineer No. 3659

Approved by _____
 R/W Agent

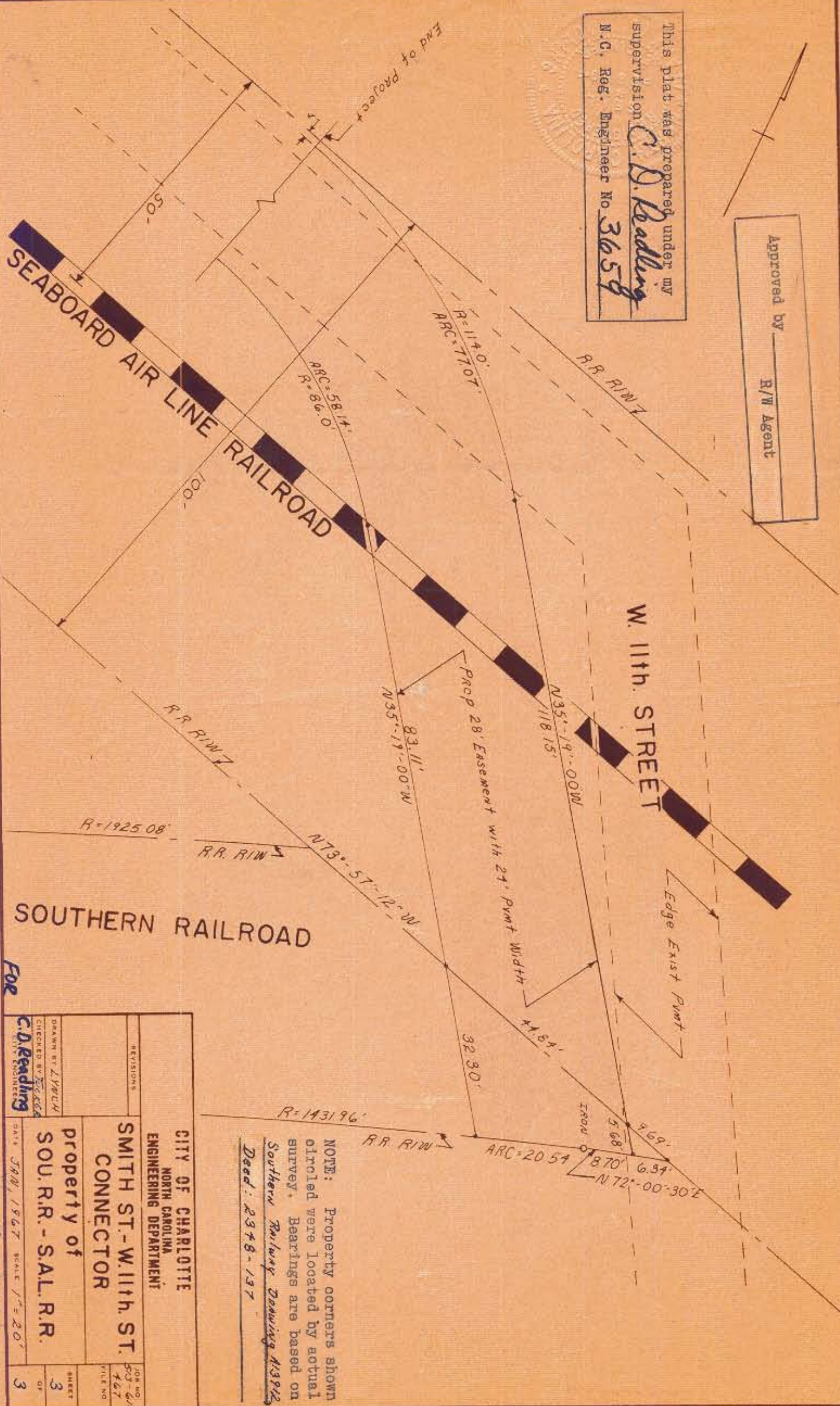

DRAWN BY <i>A. J. WALKER</i> CHECKED BY <i>C. D. READING</i> C. D. READING CIVIL ENGINEER		REVISIONS
CITY OF CHARLOTTE NORTH CAROLINA ENGINEERING DEPARTMENT		JOB NO. 50-61 FILE NO. 467
PROPERTY OF S.O. R.R. - S.A.L. R.R.		SHEET 3 OF 3
DATE JAN, 1967 SCALE 1"=20'		

NOTE: Property corners shown circled were located by actual survey. Bearings are based on Southern Railway Drawing M3912
 Dead: 2348-137

For 78-23 1/4

18 + 19