

This plat was prepared under my supervision **C.D. Reading**
 N.C. Reg. Engineer No. **3659**

Approved by _____
 R/W Agent

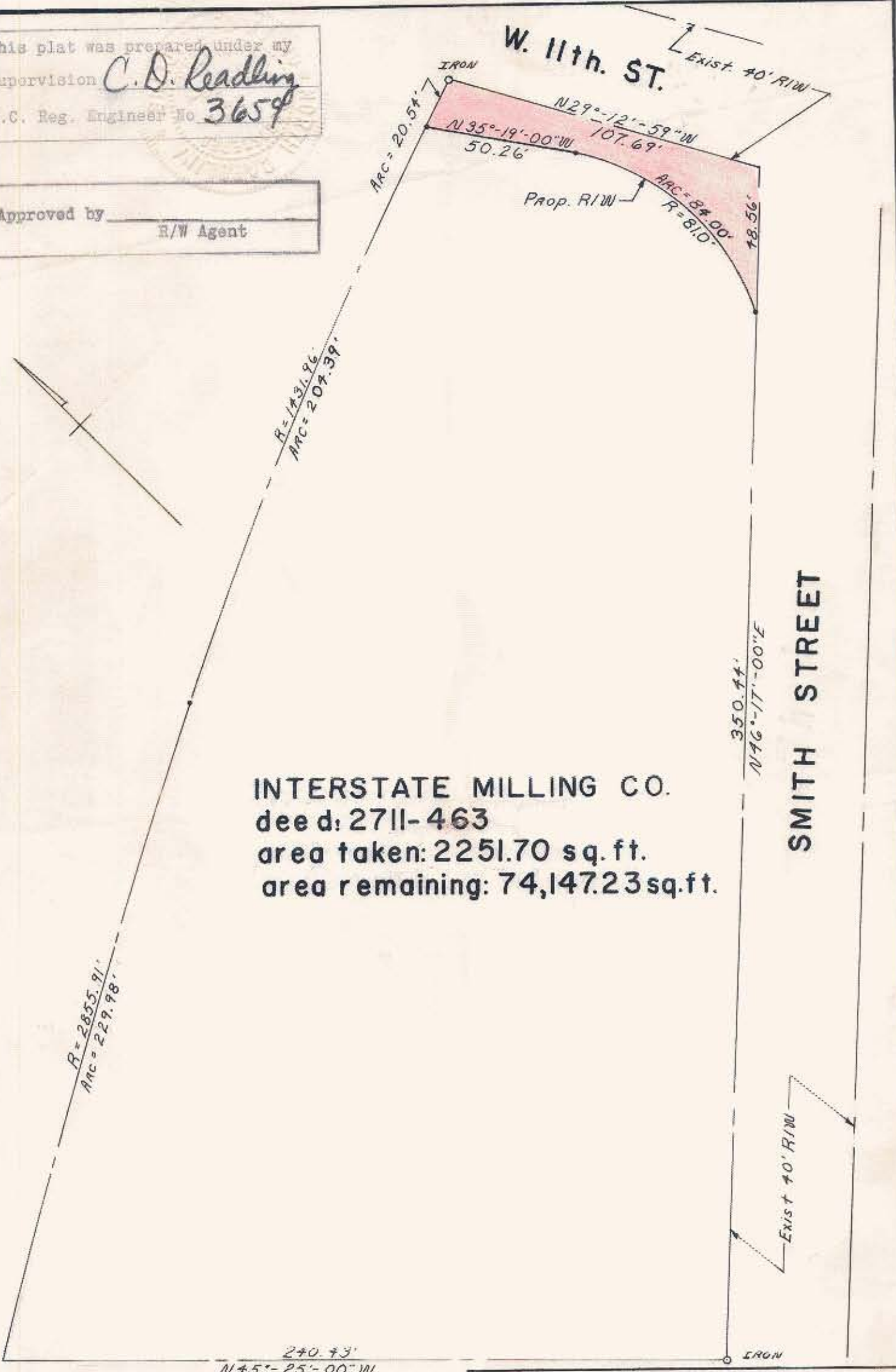

INTERSTATE MILLING CO.
 dee d: 2711-463
 area taken: 2251.70 sq. ft.
 area remaining: 74,147.23 sq. ft.

NOTE: Property corners shown circled were located by actual survey. Bearings are based on Southern Railway Drawing A13912,
 Deed: 2348-137

CITY OF CHARLOTTE NORTH CAROLINA ENGINEERING DEPARTMENT		JOB NO. 513-61- 467 FILE NO.
SMITH ST. - W 11th. ST. CONNECTOR		
property of INTERSTATE MILLING		SHEET 2
DRAWN BY <i>Lynch</i> CHECKED BY <i>TOCKEE</i> C.D. Reading CITY ENGINEER	DATE <i>JAN.</i> , 1967 SCALE 1" = 40'	OF 3

FOR

18 + 19

78-232-04

A-101-5-A

A-101-5-A