

NOTE: Property corners shown circled were located by actual survey. Bearings are based on

3530-478

3676-981

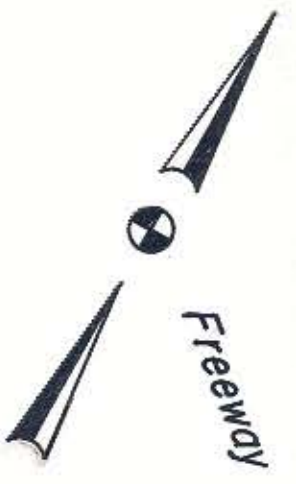
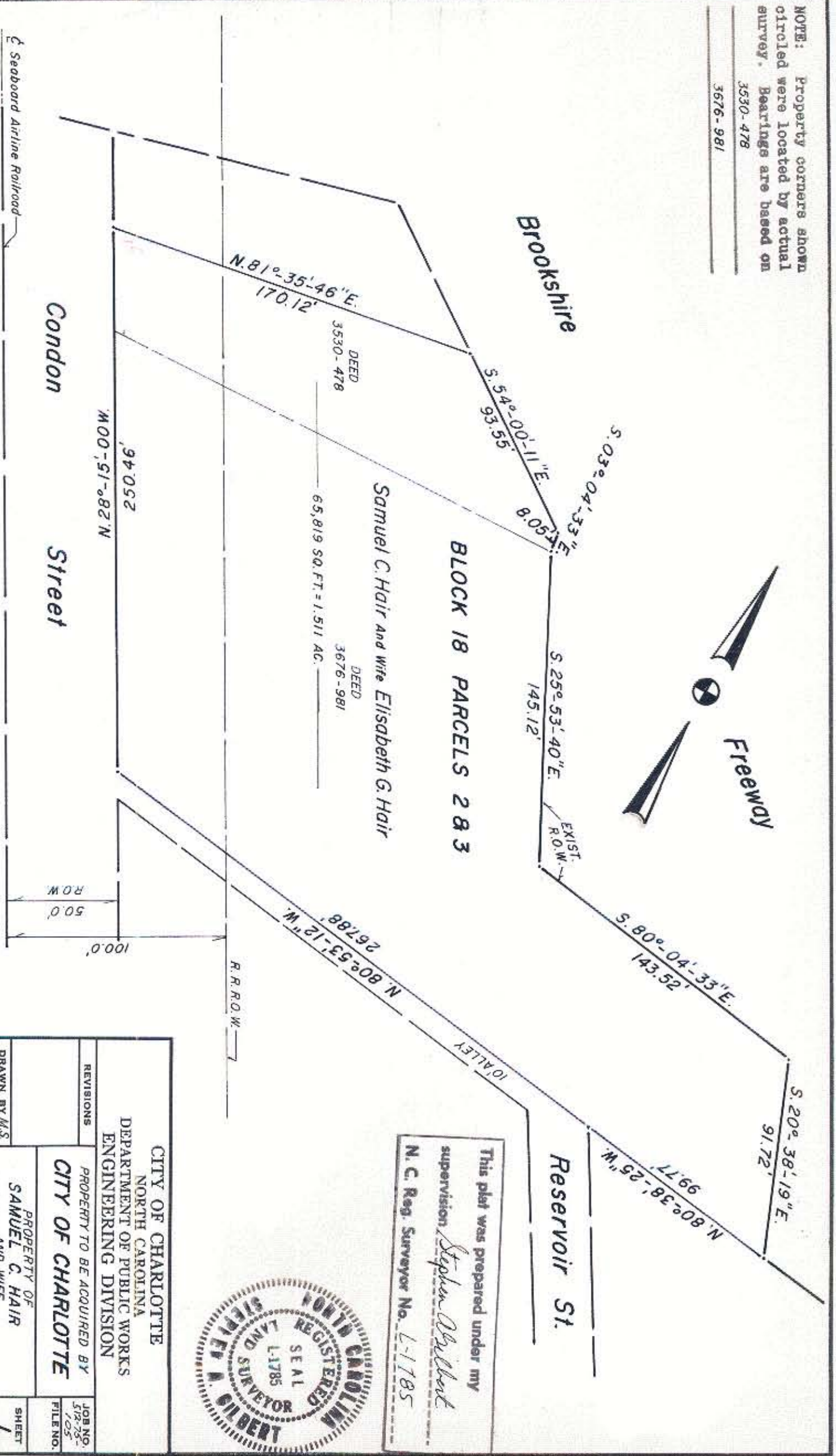

This plat was prepared under my supervision
Stephen Abellbert
 N. C. Reg. Surveyor No. L-11785



CITY OF CHARLOTTE NORTH CAROLINA DEPARTMENT OF PUBLIC WORKS ENGINEERING DIVISION		PROPERTY TO BE ACQUIRED BY CITY OF CHARLOTTE	JOB NO. 178-386-01
REVISIONS	DRAWN BY M.S. CHECKED BY R/M CITY ENGINEER	PROPERTY OF SAMUEL C. HAIR AND WIFE ELISABETH G. HAIR	SHEET 1 OF 1
DATE JULY 1 1980 SCALE 1"=50'		FILE NO.	178-386-01