

N. SUMMIT AVE.

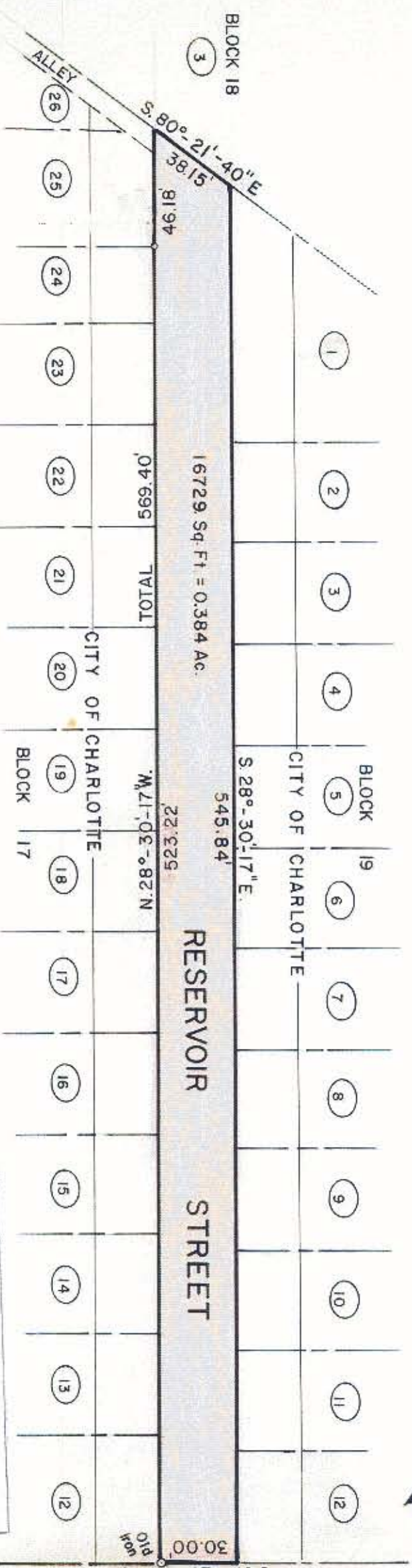

NOTE: Property corners shown circled were located by actual survey. Bearings are based on North Carolina Grid System.



This plat was prepared under my supervision
Stephen Gilbert
 N. C. Reg. Surveyor No. L-1785

CITY OF CHARLOTTE NORTH CAROLINA DEPARTMENT OF PUBLIC WORKS ENGINEERING DIVISION		FIVE POINTS Community Development STRATEGY AREA		JOB NO. 512-75- 105 FILE NO.
REVISIONS	Right Of Way To Be Abandoned RESERVOIR STREET			SHEET 3 OF 12
DRAWN BY M.S. CHECKED BY [Signature] CITY ENGINEER	DATE MAR. 23 1981 SCALE 1" = 50'		FILE 78-386-01	