

I, MICHAEL S. MILLER, CERTIFY THAT THIS PLAT WAS PREPARED UNDER MY SUPERVISION AND THAT THE PLAT WAS PREPARED FOR THE PURPOSE OF ACQUISITION AND EASEMENTS ONLY, AND IS NOT INTENDED TO BE A BOUNDARY SURVEY OF THE PROPERTY SHOWN.

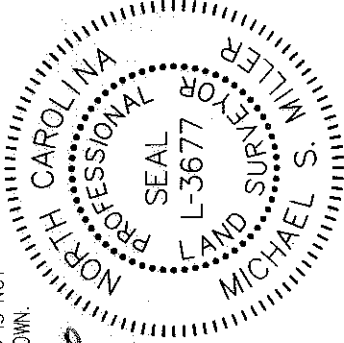

Michael S. Miller 3-29-10
MICHAEL S. MILLER, NC P.L.S. L-3677 DATE

State of North Carolina
County of Mecklenburg

I, _____, Review Officer of Mecklenburg County, certify that the map or plat to which this certification is affixed meets all statutory requirements for recording.

Review Officer _____ Date _____

- LEGEND**
- IRON PIN FOUND
 - TEMP. CONSTRUCTION EASEMENT
 - RIGHT OF WAY R/W
 - LOT NUMBER
 - MAP BOOK MB
 - PAGE PG
 - DEED BOOK DB

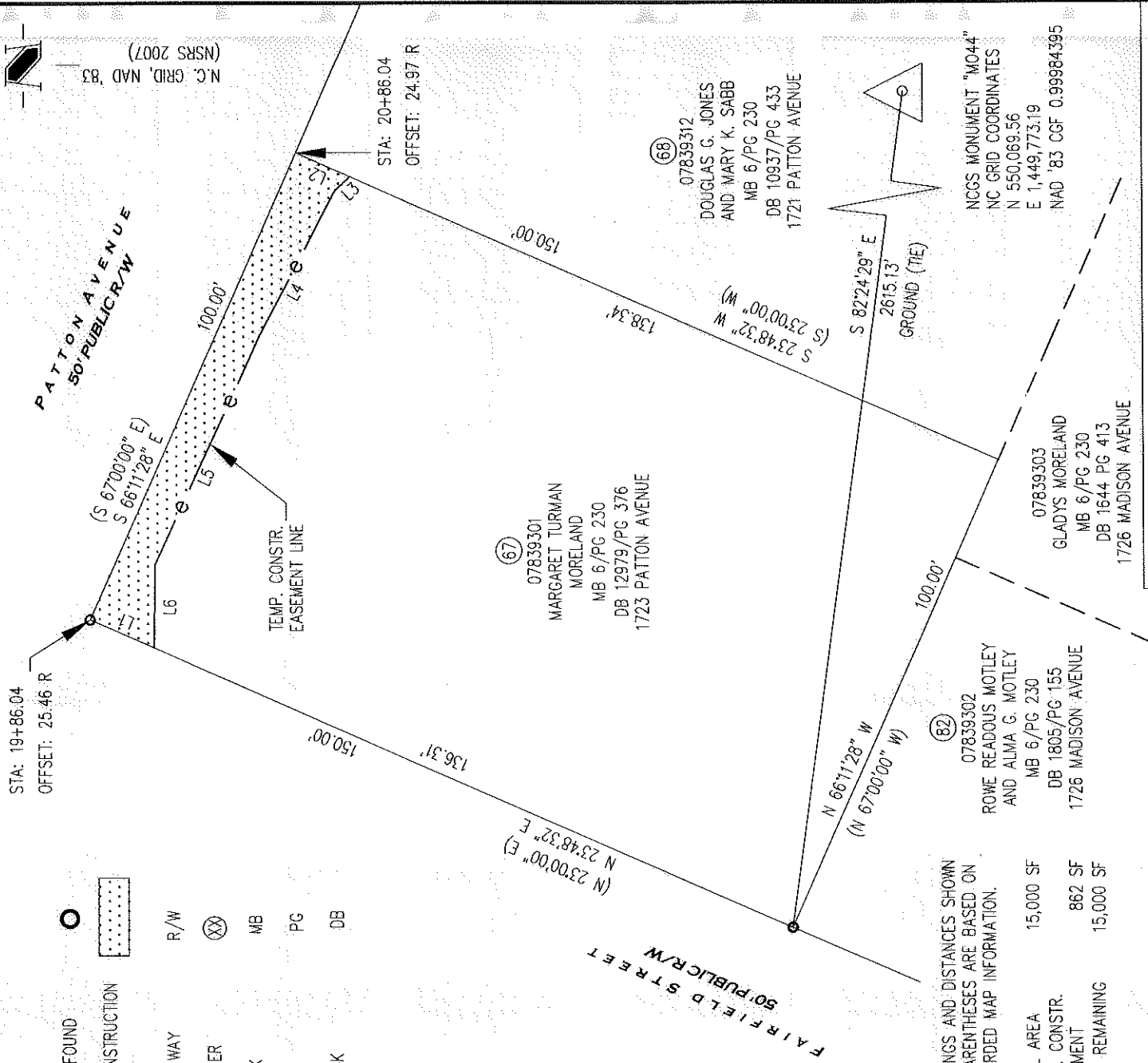

- NOTE:**
- BEARINGS AND DISTANCES SHOWN IN PARENTHESES ARE BASED ON RECORDED MAP INFORMATION.
 - TOTAL AREA 15,000 SF
 - TEMP. CONSTR. EASEMENT 882 SF
 - AREA REMAINING 15,000 SF

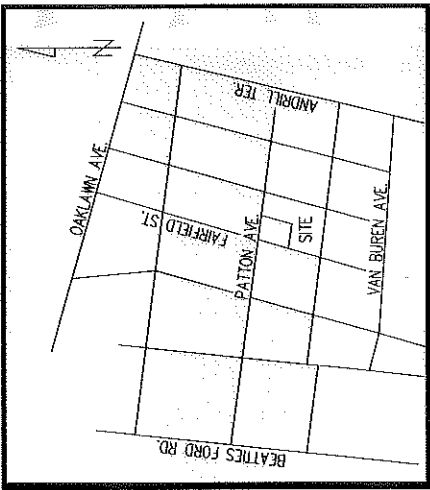

VICINITY MAP NOT TO SCALE

CHARLOTTE
ENGINEERING DEPARTMENT

<p>REVISIONS</p> <p>1. ARG. 03/24/10, REVISED EASEMENTS.</p>	<p>PROPERTY OF MARGARET TURMAN MORELAND CHARLOTTE, MECKLENBURG CO., NC</p>	<p>JOB NO. 512-07-038</p> <p>7518.001</p> <p>SHEET 1</p> <p>OF 1</p>
<p>NEIGHBORHOOD IMPROVEMENTS</p>		
<p>McCREORY HEIGHTS</p>		
<p>CHECKED BY SR SURVEY SUPVR. MM</p>		

LINE TABLE	
LINE	BEARING
L1	N23°49'05"E
L2	S23°48'32"W
L3	N43°05'54"W
L4	N62°20'52"W
L5	N65°24'06"W
L6	N89°27'55"W

PREPARED BY:
THE SCHNEIDER CORPORATION
8001 ARROWBRIDGE BLVD.
CHARLOTTE NC 28273
704-697-5900

NC LICENSE # F-1041