

I, MICHAEL S. MILLER, CERTIFY THAT THIS PLAT WAS PREPARED UNDER MY SUPERVISION AND THAT THE PLAT WAS PREPARED FOR THE PURPOSE OF ACQUISITION AND EASEMENTS ONLY, AND IS NOT INTENDED TO BE A BOUNDARY SURVEY OF THE PROPERTY SHOWN.

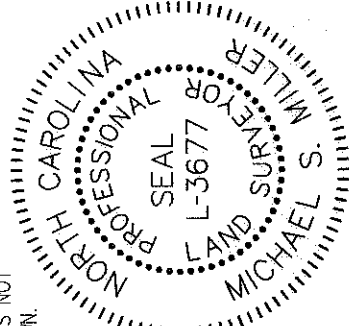

MICHAEL S. MILLER, NC P.L.S. L-3677 DATE 3-29-10

Slate of North Carolina
County of Mecklenburg

I, _____, Review Officer of Mecklenburg County, certify that the map or plat to which this certification is affixed meets all statutory requirements for recording.

Review Officer _____ Date _____

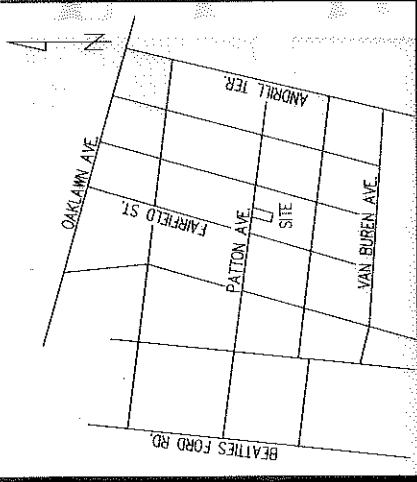
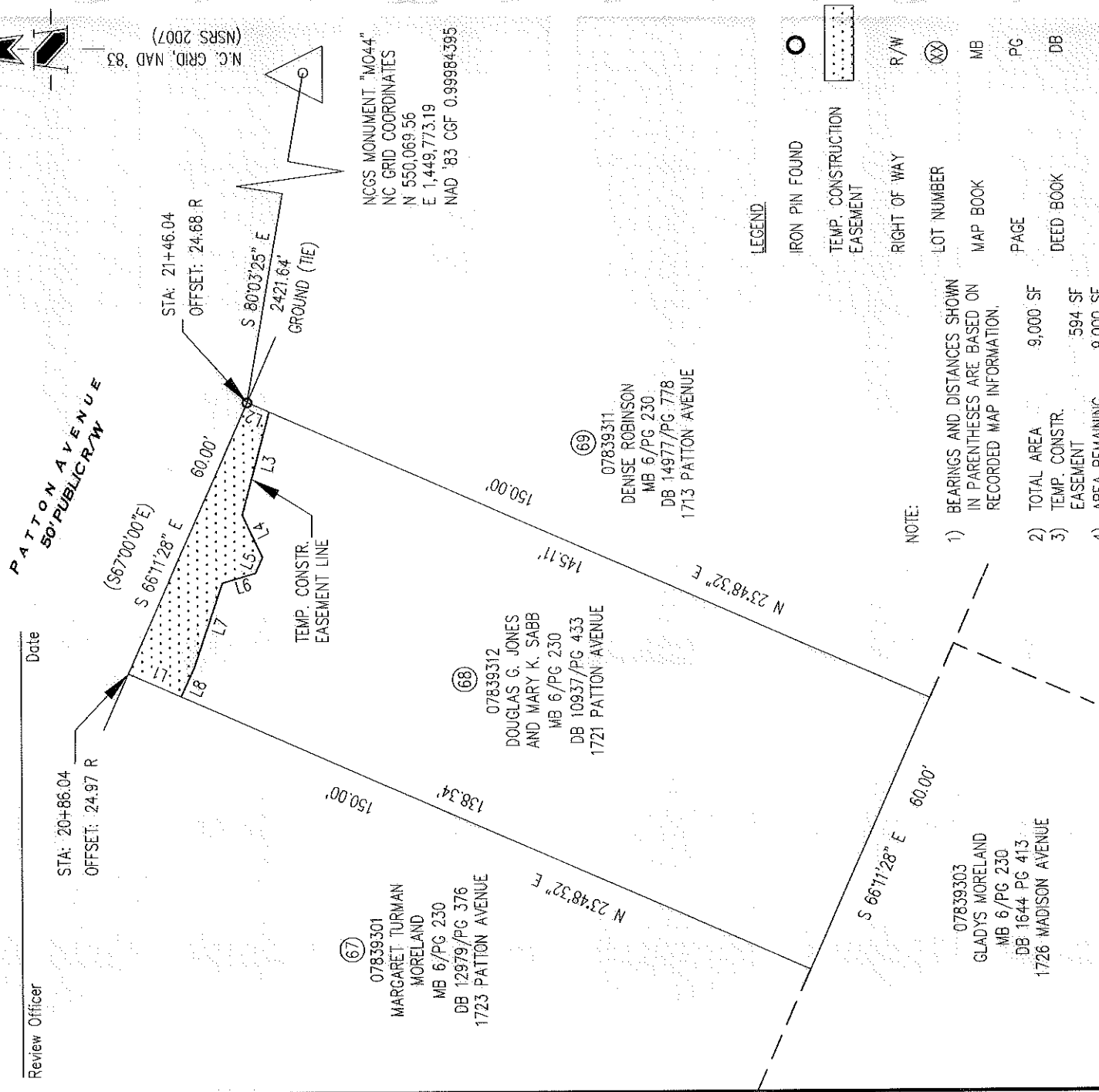

VICINITY MAP NOT TO SCALE

NGS MONUMENT "M044"
NC GRID COORDINATES
N 550,069.56
E 1,449,773.19
NAD '83 CGF 0.99984395

- LEGEND**
- IRON PIN FOUND
 - ⊖ TEMP. CONSTRUCTION EASEMENT
 - R/W
 - ⊗ LOT NUMBER
 - MB MAP BOOK
 - PG PAGE
 - DB DEED BOOK

NOTE:

- 1) BEARINGS AND DISTANCES SHOWN IN PARENTHESES ARE BASED ON RECORDED MAP INFORMATION.
- 2) TOTAL AREA 9,000 SF
- 3) TEMP. CONSTR. EASEMENT 594 SF
- 4) AREA REMAINING 9,000 SF

LINE	LENGTH	BEARING
L1	11.66	N23°48'32"E
L2	4.89	S23°48'32"W
L3	21.58	N74°57'46"W
L4	9.51	S64°34'23"W
L5	3.52	N65°54'42"W
L6	7.02	N16°15'37"W
L7	17.99	N71°35'29"W
L8	6.52	N65°54'42"W

PREPARED BY:

THE SCHNEIDER CORPORATION
8001 ARROWRIDGE BLVD.
CHARLOTTE NC 28273
704-687-5900

NC LICENSE # F-1041



CHARLOTTE
ENGINEERING DEPARTMENT
MCCROREY HEIGHTS
NEIGHBORHOOD IMPROVEMENTS

PROPERTY OF
DOUGLAS G. JONES AND MARY K. SABB
CHARLOTTE, MECKLENBURG CO., NC

CHECKED BY SR SURVEY SUPVR. MM

REVISIONS
1. ARG. 03/24/10, REVISED EASEMENTS.

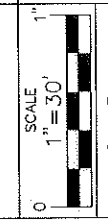

DATE 3/4/2010

JOB NO.
512-07-038

7518.001

SHEET
1
OF
1