

I, MICHAEL S. MILLER, CERTIFY THAT THIS PLAT WAS PREPARED UNDER MY SUPERVISION AND THAT THE PLAT WAS PREPARED FOR THE PURPOSE OF ACQUISITION AND EASEMENTS ONLY, AND IS NOT INTENDED TO BE A BOUNDARY SURVEY OF THE PROPERTY SHOWN.

Michael S. Miller
 MICHAEL S. MILLER, NC P.L.S. L-3677 DATE 3-25-10

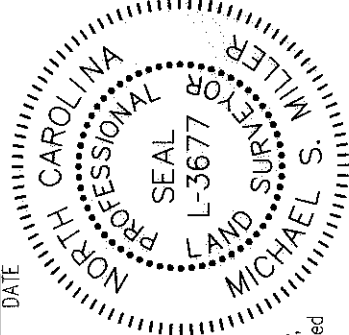

State of North Carolina
 County of Mecklenburg

_____, Review Officer of Mecklenburg County, certify that the map or plat to which this certification is affixed meets all statutory requirements for recording.

Review Officer _____ Date _____

N.C. GRID, NAD '83 (NSRS 2007)

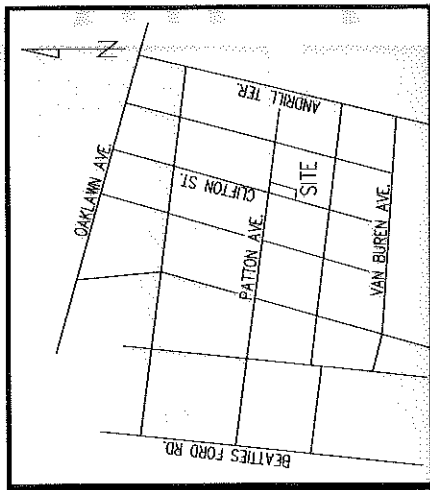
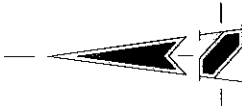

VICINITY MAP NOT TO SCALE

PATTON AVENUE
 50' PUBLIC R/W

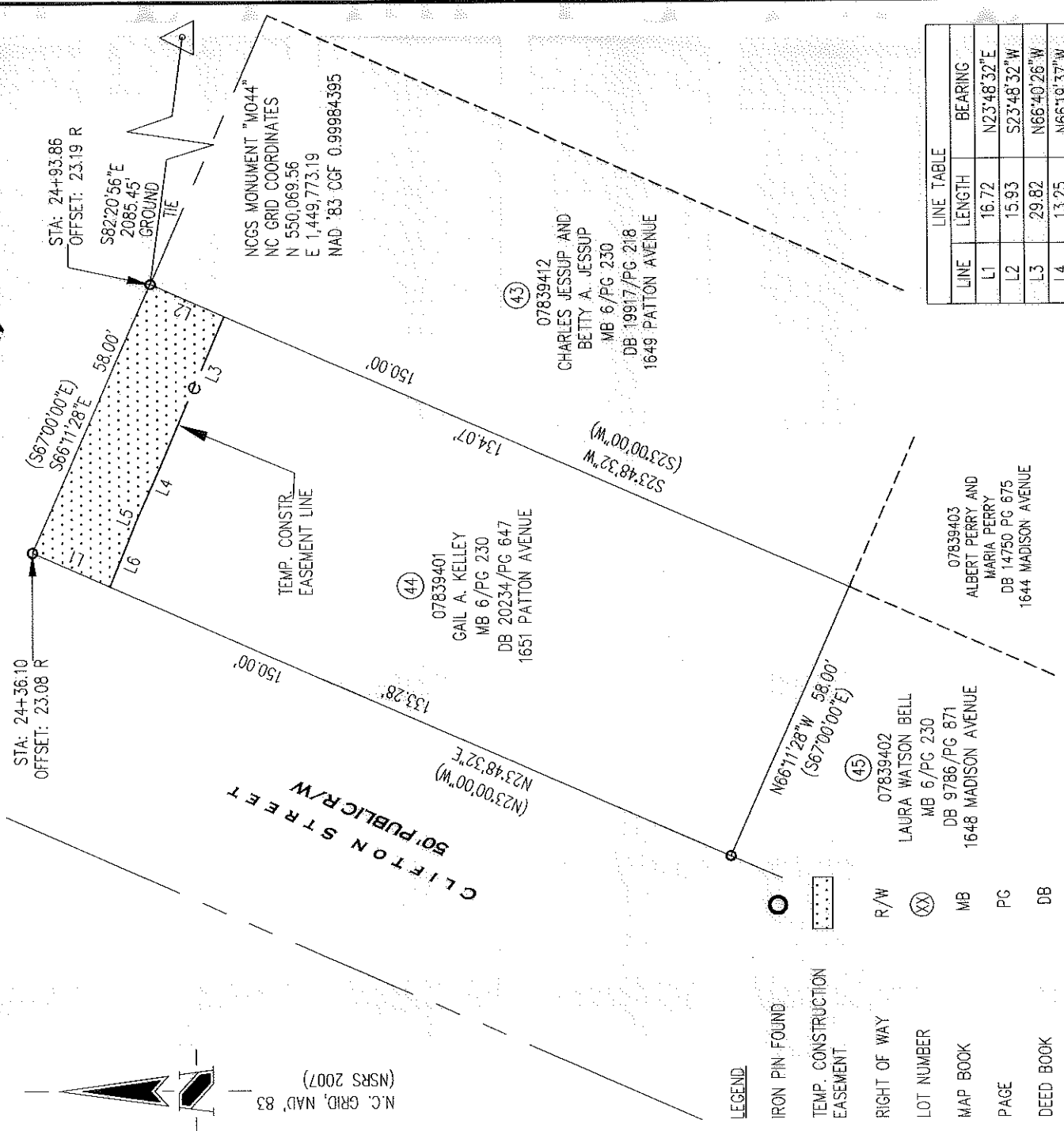

LINE	LENGTH	BEARING
L1	16.72	N23°48'32"E
L2	15.93	S23°48'32"W
L3	29.82	N66°40'26"W
L4	13.25	N66°19'37"W
L5	1.95	N67°33'38"W
L6	13.00	N68°13'19"W



CHARLOTTE
 ENGINEERING DEPARTMENT

MCCROREY HEIGHTS
 NEIGHBORHOOD IMPROVEMENTS

JOB NO.
 512-07-038

7516.001

SHEET
 1

OF
 1

PROPERTY OF
 GAIL A. KELLEY
 CHARLOTTE, MECKLENBURG CO., NC

CHECKED BY SR SURVEY SUPVR. MM

REVISIONS
 1. ARG. 03/24/10, REVISED EASEMENTS.

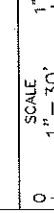

SCALE
 1" = 30'

DRAWN BY TW
 DATE 2/15/10

NOTE:

- 1) BEARINGS AND DISTANCES SHOWN IN PARENTHESES ARE BASED ON RECORDED MAP INFORMATION.
- 2) TOTAL AREA 8,700 SQ.FT.
- 3) TEMP. CONSTR. EASEMENT 939 SQ.FT.
- 4) AREA REMAINING 8,700 SQ.FT.

PREPARED BY:

THE SCHNEIDER CORPORATION
 8001 ARROWRIDGE BLVD.
 CHARLOTTE NC 28273
 704-697-5900

NC LICENSE # F-1041