

JAMES DWIGHT MARTIN
 DEED: 1698-321

TOTAL AREA: 17,100 Sq. Ft.
 AREA TAKEN: 476 Sq. Ft.
 AREA REMAINING: 16,624 Sq. Ft.

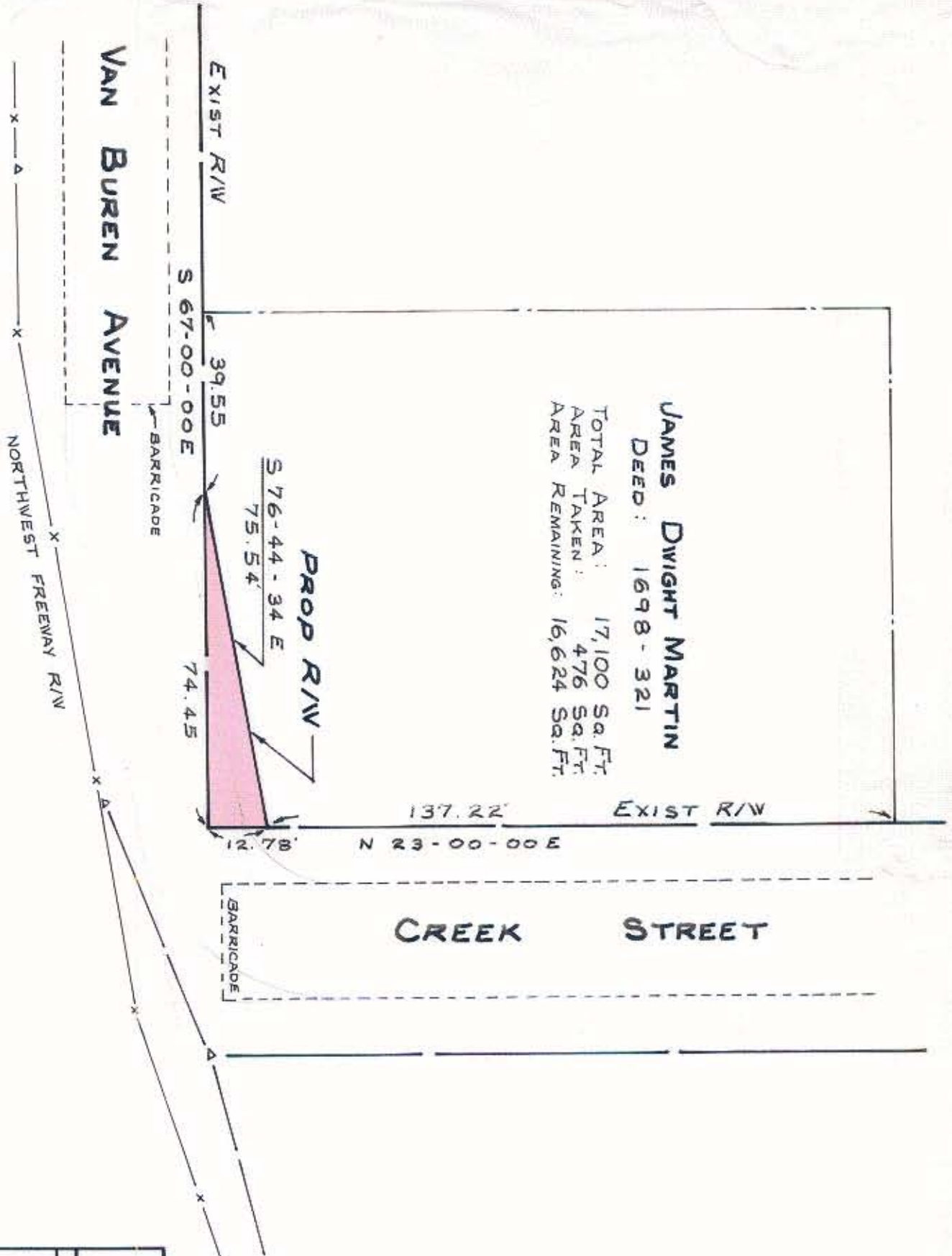

NOTE: Property corners shown circled were located by actual survey. Bearings are based on

RECORDED MAP 6

PAGE 230

DEED 3580-585

This plat was prepared under my supervision *26/6/11*

M. C. Reg. Engineer No. 4343

CITY OF CHARLOTTE
 NORTH CAROLINA
 DEPARTMENT OF PUBLIC WORKS
 ENGINEERING DIVISION

| | | |
|---------------|---------------------|--------------|
| REVISIONS | PROPERTY OF | JOB NO. |
| | VAN BUREN AVENUE | 513.72 |
| | AT CREEK STREET | 284 |
| DRAWN BY RLS | PROPERTY OF | SHEET |
| CHECKED BY | JAMES DWIGHT MARTIN | 1 |
| CITY ENGINEER | DATE AUG. 1972 | SCALE 1"=30' |

78-3971-06