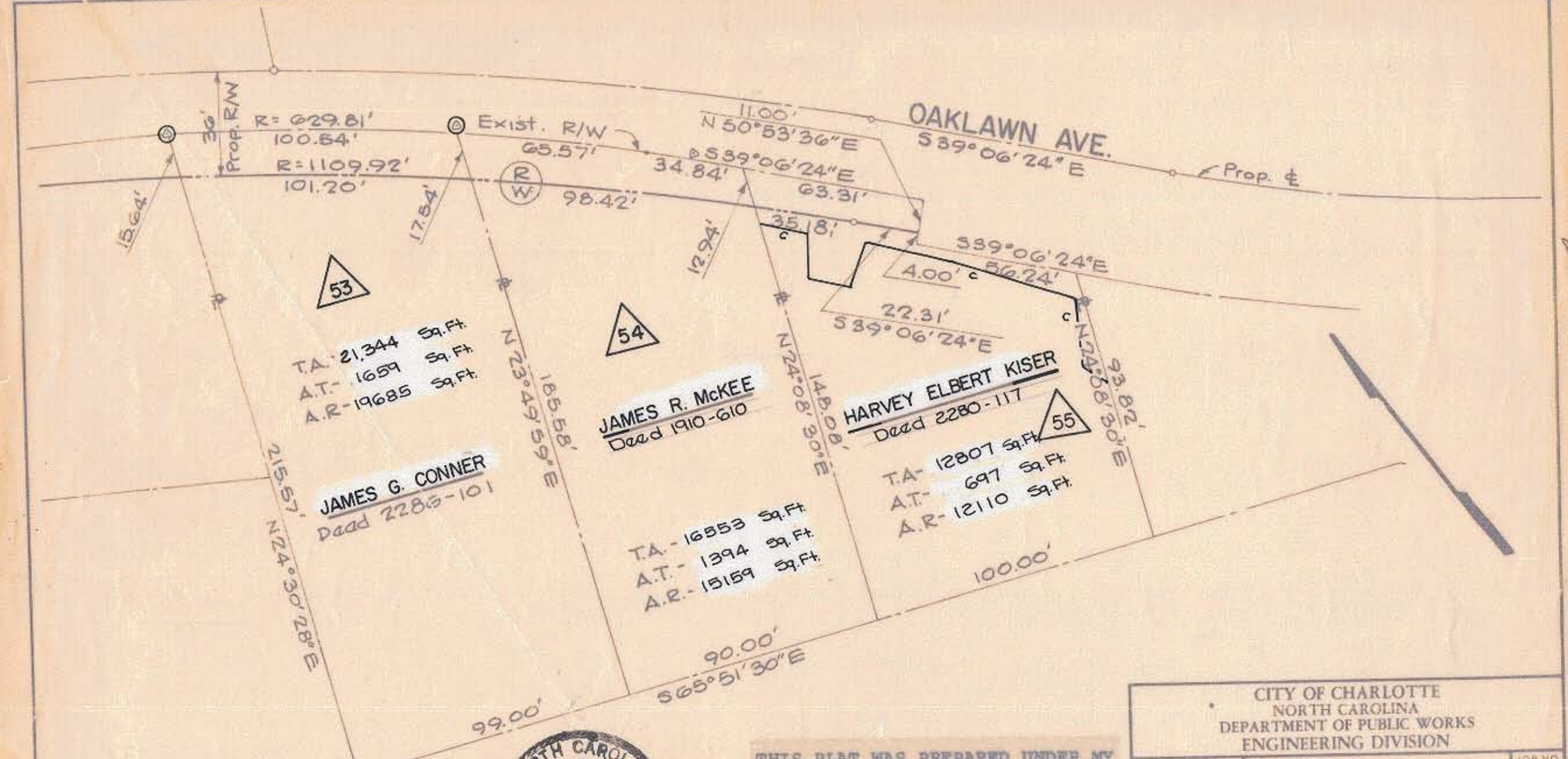

NORTH CAROLINA REGISTERED SEAL ★★★ 4134 ENGINEER ROBERT A. FOY

THIS PLAT WAS PREPARED UNDER MY SUPERVISION. Robert A. Foy
N. C. REG. ENGINEER NO. 4134

NOTE: PROPERTY CORNERS SHOWN CIRCLED WERE LOCATED BY ACTUAL SURVEY. BEARINGS ARE BASED ON MAGNETIC NORTH.

CITY OF CHARLOTTE
NORTH CAROLINA
DEPARTMENT OF PUBLIC WORKS
ENGINEERING DIVISION

REVISIONS OWNERS NAME 6-1973 S.B.C.	PROPOSED R/W OAKLAWN AVE.	JOB NO.
		FILE NO.
DRAWN BY K.P.S. CHECKED BY	PROPERTY OF HARVEY ELBERT KISER	SHEET 55
CITY ENGINEER	DATE Sept 1972 SCALE 1"=40'	OF 55