

I, MICHAEL S. MILLER, CERTIFY THAT THIS PLAT WAS PREPARED UNDER MY SUPERVISION AND THAT THE PLAT WAS PREPARED FOR THE PURPOSE OF ACQUISITION AND EASEMENTS ONLY, AND IS NOT INTENDED TO BE A BOUNDARY SURVEY OF THE PROPERTY SHOWN.

*Michael S. Miller* 3-01-10  
 MICHAEL S. MILLER, NC P.L.S. L-3677 DATE

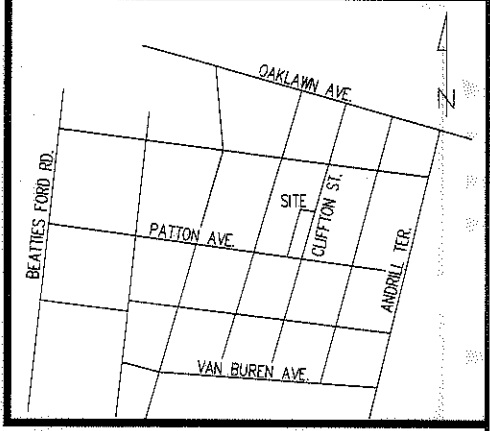
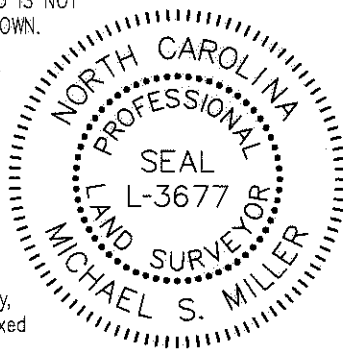

VICINITY MAP NOT TO SCALE

State of North Carolina  
 County of Mecklenburg

I, \_\_\_\_\_, Review Officer of Mecklenburg County, certify that the map or plot to which this certification is affixed meets all statutory requirements for recording.

Review Officer \_\_\_\_\_

Date \_\_\_\_\_

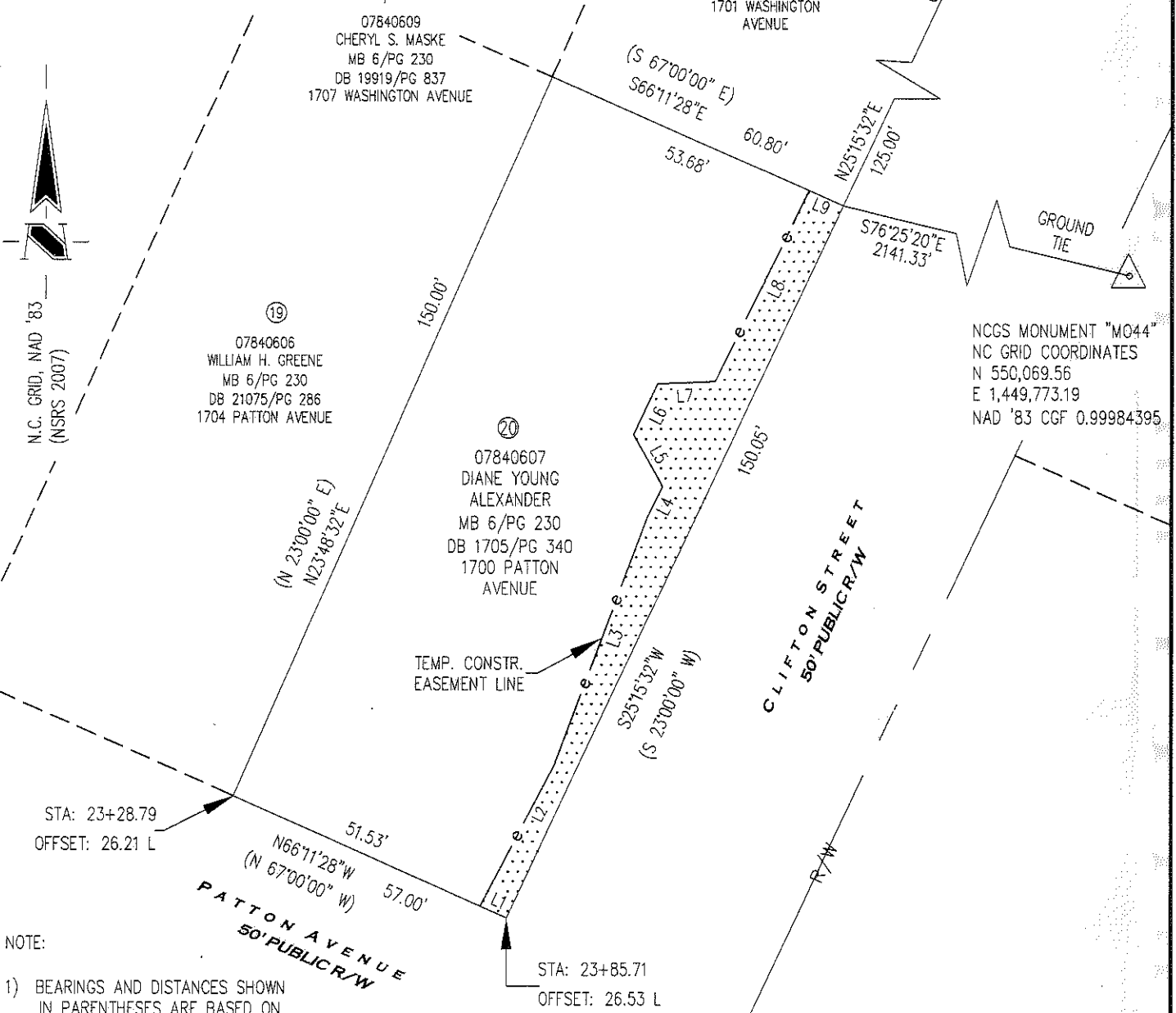

NOTE:

- 1) BEARINGS AND DISTANCES SHOWN IN PARENTHESES ARE BASED ON RECORDED MAP INFORMATION.
- 2) TOTAL AREA 8835 SQ.FT.
- 3) TEMP. CONSTR. EASEMENT 1154 SQ.FT.
- 4) AREA REMAINING 8835 SQ.FT.

PREPARED BY:  
 THE SCHNEIDER CORPORATION  
 8001 ARROWRIDGE BLVD.  
 CHARLOTTE NC 28273  
 704-697-5900

LEGEND

- IRON PIN FOUND
- TEMP. CONSTRUCTION EASEMENT
- RIGHT OF WAY R/W
- LOT NUMBER
- MAP BOOK MB
- PAGE PG
- DEED BOOK DB

| LINE | LENGTH | BEARING     |
|------|--------|-------------|
| L1   | 5.47   | N66°11'28"W |
| L2   | 30.74  | N27°40'15"E |
| L3   | 50.14  | N20°25'29"E |
| L4   | 6.44   | N26°28'24"E |
| L5   | 11.35  | N29°05'56"W |
| L6   | 10.66  | N25°27'29"E |
| L7   | 10.94  | N87°15'15"E |
| L8   | 40.49  | N26°12'49"E |
| L9   | 7.12   | S66°11'28"E |

CHARLOTTE  
 ENGINEERING DEPARTMENT

|                                        |                                                                                                                             |                                                                    |
|----------------------------------------|-----------------------------------------------------------------------------------------------------------------------------|--------------------------------------------------------------------|
| REVISIONS<br><br>SCALE<br>1" = 30'<br> | McCROREY HEIGHTS<br>NEIGHBORHOOD IMPROVEMENTS<br><br>PROPERTY OF<br>DIANE YOUNG ALEXANDER<br>CHARLOTTE, MECKLENBURG CO., NC | JOB NO.<br>512-07-038<br><br>7518.001<br><br>SHEET<br>1<br>OF<br>1 |
| DRAWN BY TW<br>DATE 03/01/10           | CHECKED BY SR<br>SURVEY SUPVR. MM                                                                                           |                                                                    |