

This map was prepared for the purpose of right of way or easement acquisition only, and is not intended to be a boundary survey of the property shown.

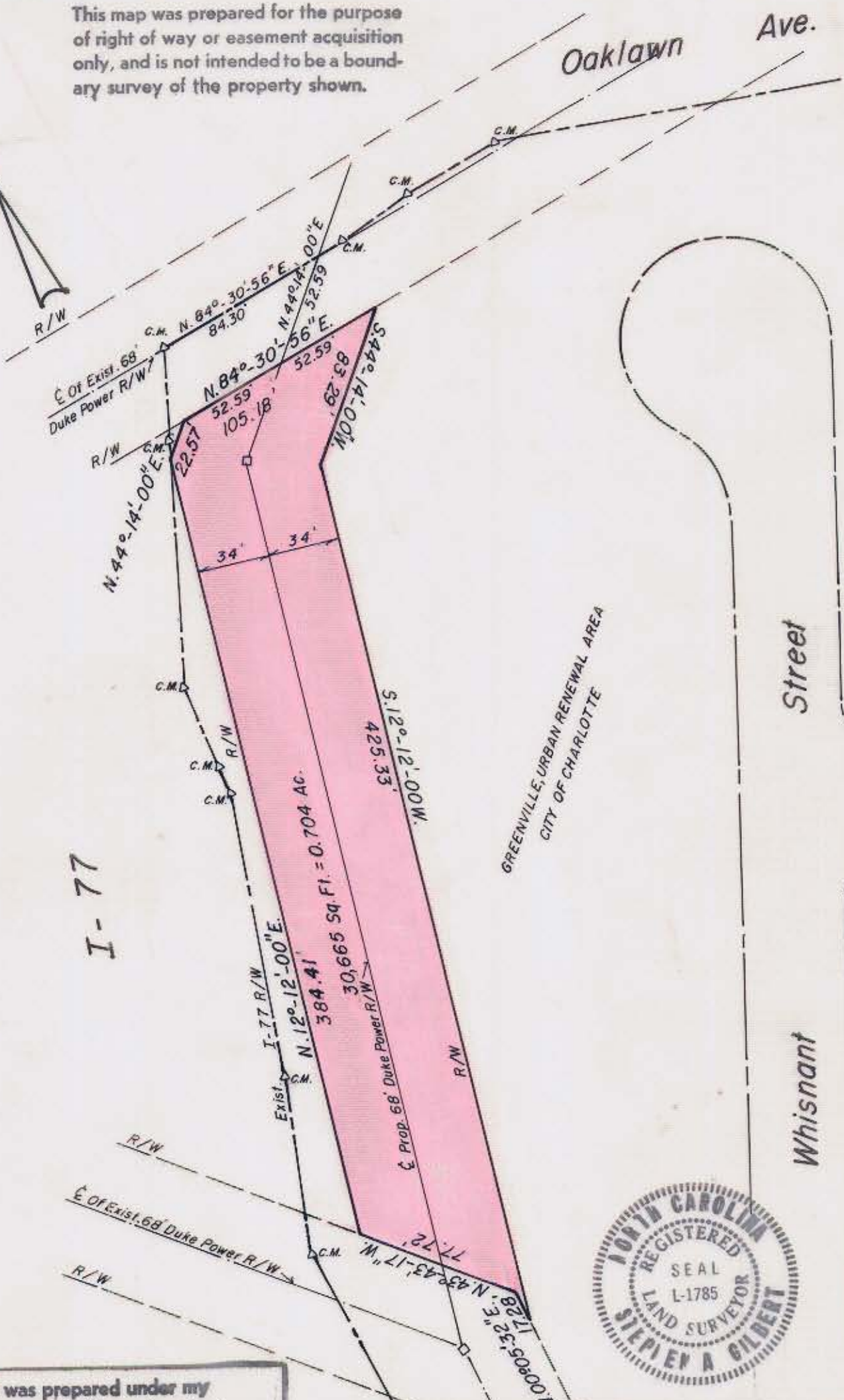

I-77

GREENVILLE, URBAN RENEWAL AREA  
CITY OF CHARLOTTE

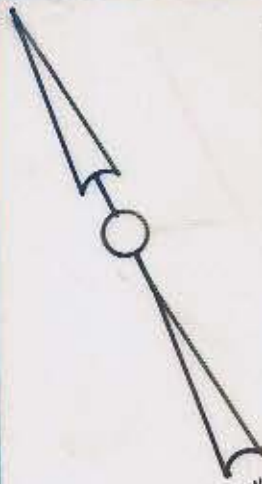

This plat was prepared under my supervision Stephen A. Gilbert  
N. C. Reg. Surveyor No. L-1785

NOTE: Property corners shown circled were located by actual survey. Bearings are based on Duke Power Co. Map Dated June 20, 1978 File No. 159-132

CITY OF CHARLOTTE NORTH CAROLINA DEPARTMENT OF PUBLIC WORKS ENGINEERING DIVISION		
REVISIONS	DUKE POWER ESM'T.	JOB NO. 512-76-075
		FILE NO.
DRAWN BY M.S.	PROPERTY OF CITY OF CHARLOTTE	SHEET 1
CHECKED BY RW		OF 1
CITY ENGINEER	DATE Mar. 29 / 79	SCALE 1"=60'

78-446