

THIS PLAT WAS PREPARED UNDER MY SUPERVISION

R. Dennis Smith 9-22-93
 NC REG. LAND SURVEYOR NO. L-1482

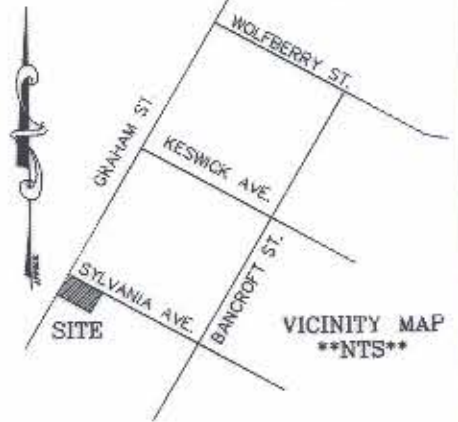

THIS PLAT WAS PREPARED FOR THE PURPOSE OF ACQUISITION ONLY, AND IS NOT INTENDED TO BE A BOUNDARY SURVEY OF PROPERTY SHOWN.

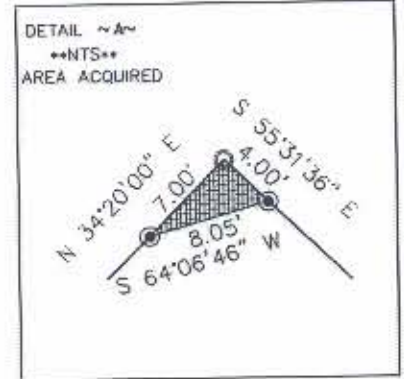

DB 4216 PG 562
 AUG. 2, 1979



LEGEND

- IRON PIN FOUND
- IRON PIN SET
- ▨ AREA ACQUIRED
- ▩ PERM. UTILITY EASEMENT
- ▧ TEMP. CONST. EASEMENT

DEWITT & ALICE
 FOSTER
 TAX CODE
 079-011-04
 DB 4216 PG 562

JOHN & MARCIE
 CAMPBELL
 TAX CODE 079-011-05
 DB 4518 PG 079

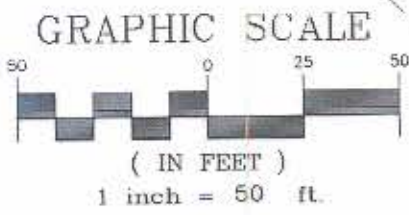
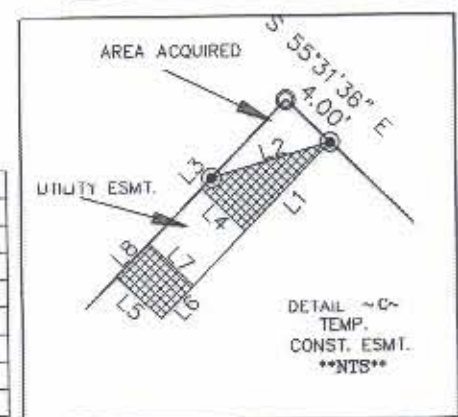
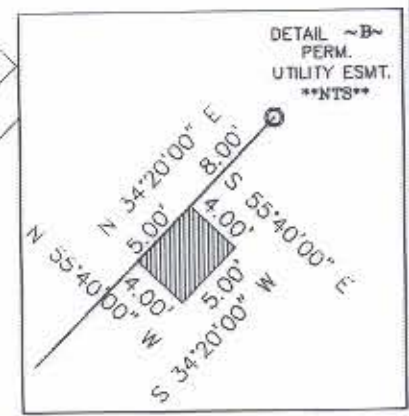

LINE	DIRECTION	DISTANCE
L1	N 34°20'00" E	7.99'
L2	N 64°06'46" E	8.05'
L3	S 34°20'00" W	1.00'
L4	N 55°40'00" W	4.00'
L5	S 55°40'00" E	4.00'
L6	N 34°20'00" E	3.00'
L7	S 55°40'00" E	4.00'
L8	S 34°20'00" W	3.00'

NOTES:

- 1) BEARINGS AND DISTANCES SHOWN IN PARENTHESES ARE BASED ON DEED INFORMATION.
- 2) BROKEN LINES INDICATE PROPERTY NOT SURVEYED.
- 3) TOTAL AREA BY DEED 12,500 SQ.FT.
- 4) AREA TO BE ACQUIRED 14 SQ.FT.
- 5) PERM. UTILITY ESMT. 20 SQ.FT.
- 6) AREA REMAINING 12,466 SQ.FT.
- 7) AREA TEMP. CONST. EASEMENT 30 SQ.FT.

PREPARED BY:
 CITY OF CHARLOTTE
 ENGINEERING DEPARTMENT
 600 EAST FOURTH STREET
 CHARLOTTE, NC 28202
 704-336-2291

CHARLOTTE
 ENGINEERING DEPARTMENT

REVISIONS	GRAHAM STREET TRANSIT RADIUS	JOB NO. 92033
	PROPERTY OF DEWITT & ALICE FOSTER	FILE NO. FOSTER
	CHARLOTTE, MECKLENBURG COUNTY, NC	SHEET 1
DRAWN BY DB		OF 1
CHECKED BY DHS		
SURVEY SUPER. <i>RDS</i>	DATE 9-17-93	SCALE 1"=50'