

N. GRAHAM ST.

TO CHARLOTTE

S 32-49 W
448.26

TWENTY ONE O NINE
N. GRAHAM VENTURE ET AL
DEED 2637-354

TOTAL AREA — 74,220 SQ. FT.
AREA TAKEN — 280 SQ. FT.
AREA REMAINING — 73,940 SQ. FT.

S 57-11 E
186.51'



S 31-04 W
355.95'

This plat was prepared under my supervision
K. Gillis
N.C. Reg. Engineer No. 4343

NOTE: Property corners shown circled were located by actual survey. Bearings are based on DEED 2637-354

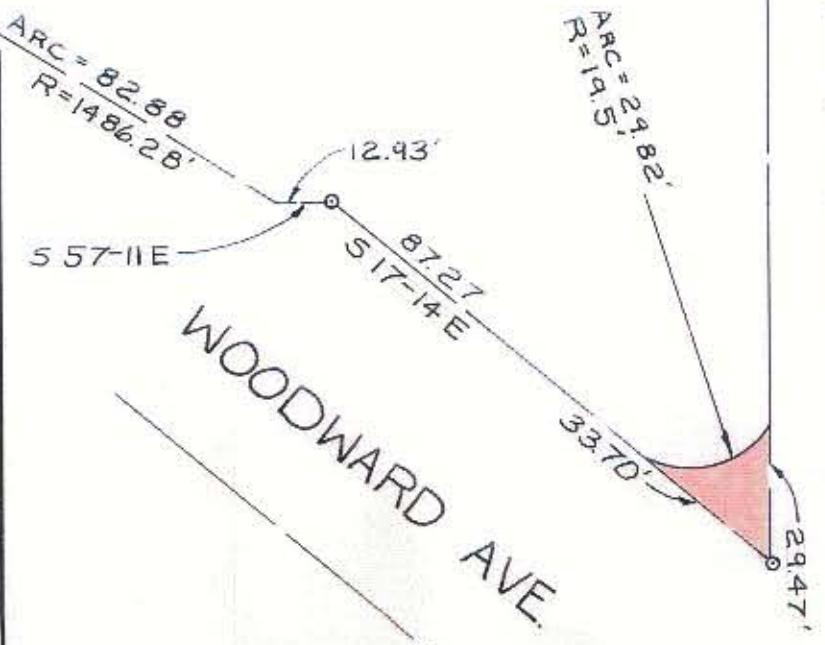

CITY OF CHARLOTTE NORTH CAROLINA DEPARTMENT OF PUBLIC WORKS ENGINEERING DIVISION	
REVISIONS DRAWN BY JCC CHECKED BY JZJ CITY ENGINEER	PROPOSED R/W N. GRAHAM ST. & WOODWARD AVE. PROPERTY OF TWENTY ONE O NINE N. GRAHAM VENTURE ET AL
DATE APRIL 1972 SCALE 1" = 40'	JOB NO. 5/2-72 FILE NO. 112 SHEET 1 OF 2

10-30