

I, MICHAEL C. SAWHILL, HEREBY CERTIFY THAT THIS MAP WAS PREPARED UNDER MY SUPERVISION AND THAT THE PLAT WAS PREPARED FOR THE PURPOSE OF ACQUISITION AND EASEMENTS ONLY, AND IS NOT INTENDED TO BE A BOUNDARY SURVEY OF PROPERTY SHOWN.

Michael C. Sawhill 4/9/2010
 MICHAEL C. SAWHILL, PLS L-3223 DATE



STATE OF NORTH CAROLINA
 COUNTY OF MECKLENBURG

_____, REVIEW OFFICER OF MECKLENBURG COUNTY, CERTIFY THAT THIS MAP OR PLAT TO WHICH THIS CERTIFICATION IS AFFIXED MEETS ALL STATUTORY REQUIREMENTS FOR RECORDING.

REVIEW OFFICER _____ DATE _____

RAYFIELD MEDCALF AND EVA MEDCALF
 DEED BOOK 15425, PAGE 541
 P/O LOT 9, BLOCK 14 MAP BOOK 04, PAGE 371
 TAX # 079-074-03
 805 NORRIS AVENUE

(N 32°35' E) (200.00')
 N 32°00'15" E 200.00'

FILISHA CAMPBELL NORMAN
 DEED BOOK 12984, PAGE 555
 P/O LOT 8, BLOCK 14 MAP BOOK 04, PAGE 371
 TAX # 079-074-02
 801 NORRIS AVENUE

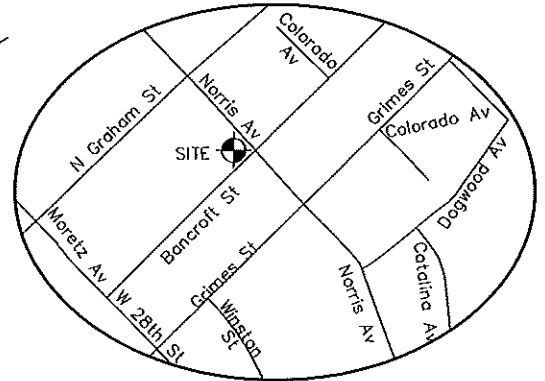
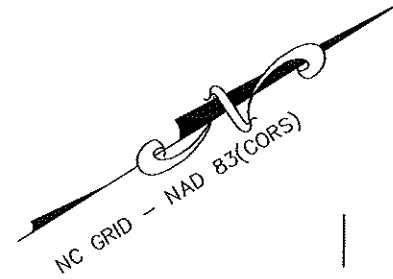

AREA TABLE	
PARCEL AREA =	12,000 SQ. FT.
TEMPORARY CONSTRUCTION EASEMENT =	917 SQ. FT.
AREA REMAINING =	12,000 SQ. FT.

NGCS STATION "CHME"
 N: 560,980.534
 E: 1,436,243.620
 U.S. SURVEY FEET



MAURICE MOODY
 DEED BOOK 23383, PAGE 941
 LOT 1 & P/O 2, BLOCK H
 MAP BOOK 06, PAGE 239
 TAX # 079-074-01
 2627 BANCROFT STREET

STA. 25+29.14
 27.43' LT.

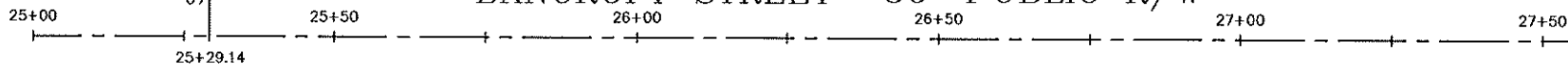

BANCROFT STREET 50' PUBLIC R/W

NORRIS AVENUE
 40' PUBLIC R/W

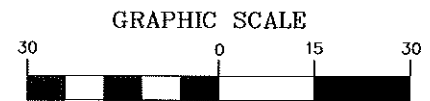

(IN FEET)
 1 inch = 30 ft.

LEGEND

- Temporary Construction Easement
- Existing Right Of Way Line.....
- Existing Property Line
- Temporary Construction Easement
- Calculated Point.. ..
- Found Iron Pin
- Bearing And Distance Per Plat.....(N42°36'30"W) (100.00')

LINE TABLE

LINE	LENGTH	BEARING
L1	3.77	N 32°06'17" E
L2	12.16	S 83°00'05" E
L3	47.13	N 24°05'10" E
L4	39.67	N 36°29'57" E
L5	16.51	N 20°56'15" W
L6	17.14	N 34°47'17" E
L7	10.07	N 83°23'03" E
L8	6.45	N 31°13'02" E

THE SURVEY COMPANY, INC.
 400 S. STANLEY AVENUE, SUITE 200
 CHARLOTTE, NC 28217
 (704) 382-9977 FAX (704) 382-9723

FILISHA CAMPBELL NORMAN
 801 NORRIS AVENUE
 Tax ID # 079-074-02
 Parcel # 120
 TRYON HILLS NEIGHBORHOOD IMPROVEMENT PROJECT
 Project Number: 512-07-031

Path
 PATH