

I, MICHAEL C. SAWHILL, HEREBY CERTIFY THAT THIS MAP WAS PREPARED UNDER MY SUPERVISION AND THAT THE PLAT WAS PREPARED FOR THE PURPOSE OF ACQUISITION AND EASEMENTS ONLY, AND IS NOT INTENDED TO BE A BOUNDARY SURVEY OF PROPERTY SHOWN.

*Michael C. Sawhill* 1/19/11  
 MICHAEL C. SAWHILL, PLS L-3223 DATE

NCGS STATION "CHME"  
 N: 560,980.534  
 E: 1,436,243.620  
 U.S. SURVEY FEET

CHRISTOPHER J RYBICKI  
 DEED BOOK 22810, PAGE 39  
 LOT 9, BLOCK M MAP BOOK 06, PAGE 293  
 TAX # 079-077-14  
 509 WINSTON ST

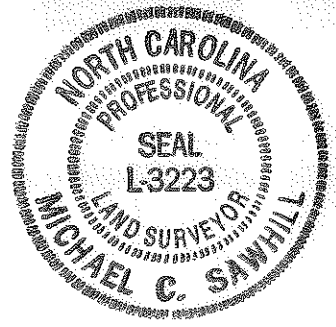
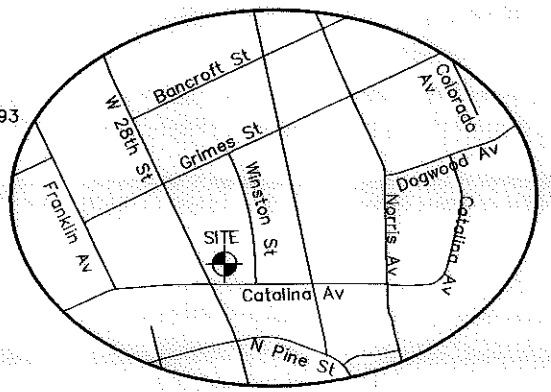

WALTER LEE MORGAN AND ROSIE K MORGAN  
 DEED BOOK 3802, PAGE 255  
 LOT 12, BLOCK M MAP BOOK 06, PAGE 293  
 TAX # 079-077-11  
 504 W. 28TH ST

MELVIN E. LOVE AND WIFE FLORENA LOVE  
 DEED BOOK 3238, PAGE 208  
 LOT 11, BLOCK M MAP BOOK 06, PAGE 293  
 TAX # 079-077-12  
 500 W. 28TH ST

ANTONIO LINEBURGER  
 DEED BOOK 24164, PAGE 225  
 LOT 10, BLOCK M, MAP BOOK 06, PAGE 293  
 TAX # 079-077-13  
 501 WINSTON ST

AREA TABLE	
PARCEL AREA =	9,970 SQ. FT.
TEMPORARY CONSTRUCTION EASEMENT =	1,754 SQ. FT.
AREA REMAINING =	9,970 SQ. FT.

STATE OF NORTH CAROLINA  
 COUNTY OF MECKLENBURG

I, \_\_\_\_\_ REVIEW OFFICER OF MECKLENBURG COUNTY, CERTIFY THAT THIS MAP OR PLAT TO WHICH THIS CERTIFICATION IS AFFIXED MEETS ALL STATUTORY REQUIREMENTS FOR RECORDING.

REVIEW OFFICER \_\_\_\_\_ DATE \_\_\_\_\_

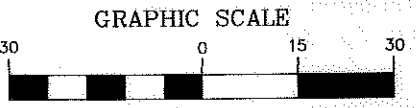

**LEGEND**

- Temporary Construction Easement .....
- Existing Right Of Way Line.....
- Existing Property Line .....
- Temporary Construction Easement .....
- Calculated Point.....
- Found Iron Pin .....
- Bearing And Distance Per Plat.....(N42°36'30"W) (100.00')

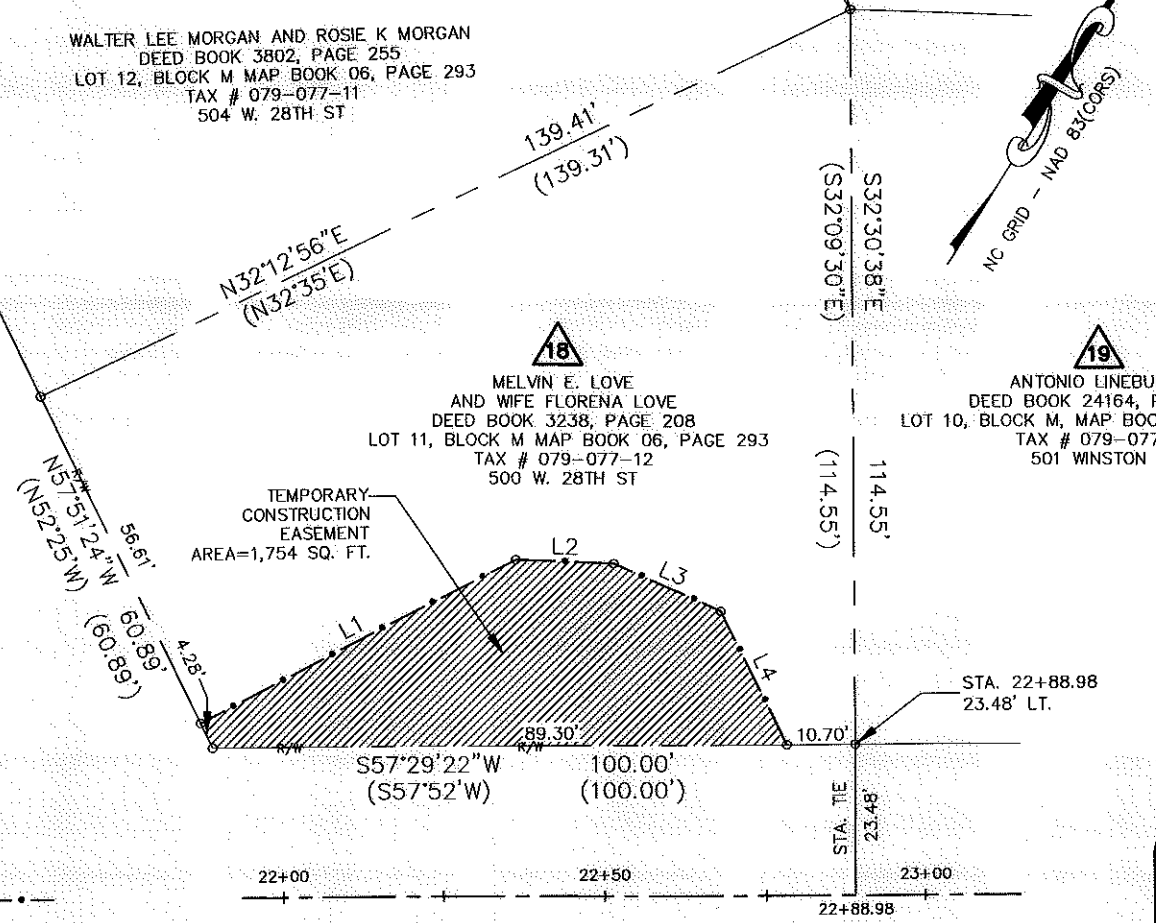

LINE TABLE		
LINE	LENGTH	BEARING
L1	55.43	N30°31'07"E
L2	15.14	N59°55'19"E
L3	18.12	N81°56'55"E
L4	21.91	S58°17'51"E

1	01/19/11	CORRECTED OWNER
REVISION NO.	DATE	DESCRIPTION
 <b>MELVIN E. LOVE AND WIFE FLORENA LOVE</b> 500 W. 28TH STREET Tax ID # 079-077-12 Parcel # 18		
<b>TRYON HILLS NEIGHBORHOOD IMPROVEMENT PROJECT</b> Project Number: 512-07-031		
 THE SURVEY COMPANY, INC. 600 S STUART AVENUE SUITE 1500 CHARLOTTE, NC 28217 (704) 946-9999 (704) 946-9992 FAX	1" = 30' SCALE 02/08/10 DATE	Path PATH