

DETAIL "A"

TOTAL AREA : 27977 sq. ft. 0.642 ac.  
 AREA TAKEN : 2725 sq. ft. 0.063 ac.  
 REMAINING : 25252 sq. ft. 0.580 ac.  
 PROP. PERM.  
 DRAIN. ESMT. : 750 sq. ft. 0.017 ac.

APPROX. LOC.  
 DUKE POWER  
 ESMT

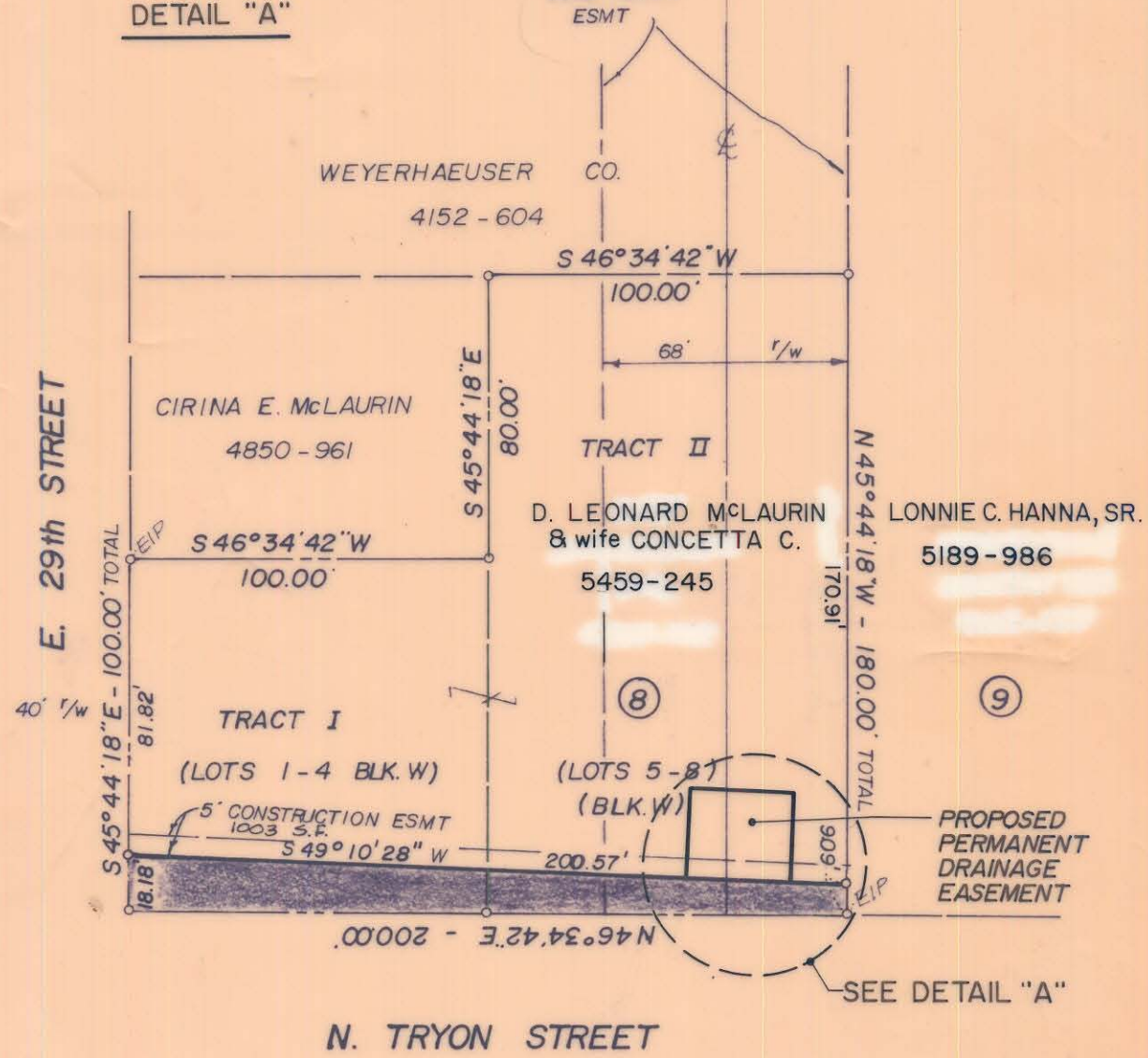

NOTE: PROPERTY CORNERS NOTED WERE LOCATED BY ACTUAL SURVEY BEARING ARE BASED ON DEED BOOK 4040 PAGE 204

THIS MAP WAS PREPARED FOR THE PURPOSE OF RIGHT OF WAY OR EASEMENT ACQUISITION ONLY, AND IS NOT INTENDED TO BE A BOUNDARY SURVEY OF THE PROPERTY SHOWN

THIS PLAT WAS PREPARED UNDER MY

SUPERVISION Jack R. Christian  
 NCRLS L#2624



 <b>CHARLOTTE</b> ENGINEERING DEPARTMENT		JOB NO.
REVISIONS NAME CHANGED - 8-24-87 I.H. DRAINAGE EASEMENT (2-22-89) AS PER CITY 12-31 DRAWN BY J.T.W. CHECKED BY RDS R. Dennis Smith SURVEY SUPVR.	<b>PROPOSED R/W</b> <b>E. 29th ST.</b> <b>N. TRYON ST.</b> PROPERTY OF <b>D. LEONARD McLAURIN</b> <b>&amp; wife CONCETTA C.</b>	FILE NO. SHEET 8 OF 16
DATE	NOV. 21, 1985	SCALE 1"=50'