

TOTAL AREA 9761 Sq.Ft. - 0.224 AC
 AREA TAKEN 413 Sq.Ft. - 0.010 AC
 REMAINING AREA 9348 Sq.Ft. - 0.214 AC

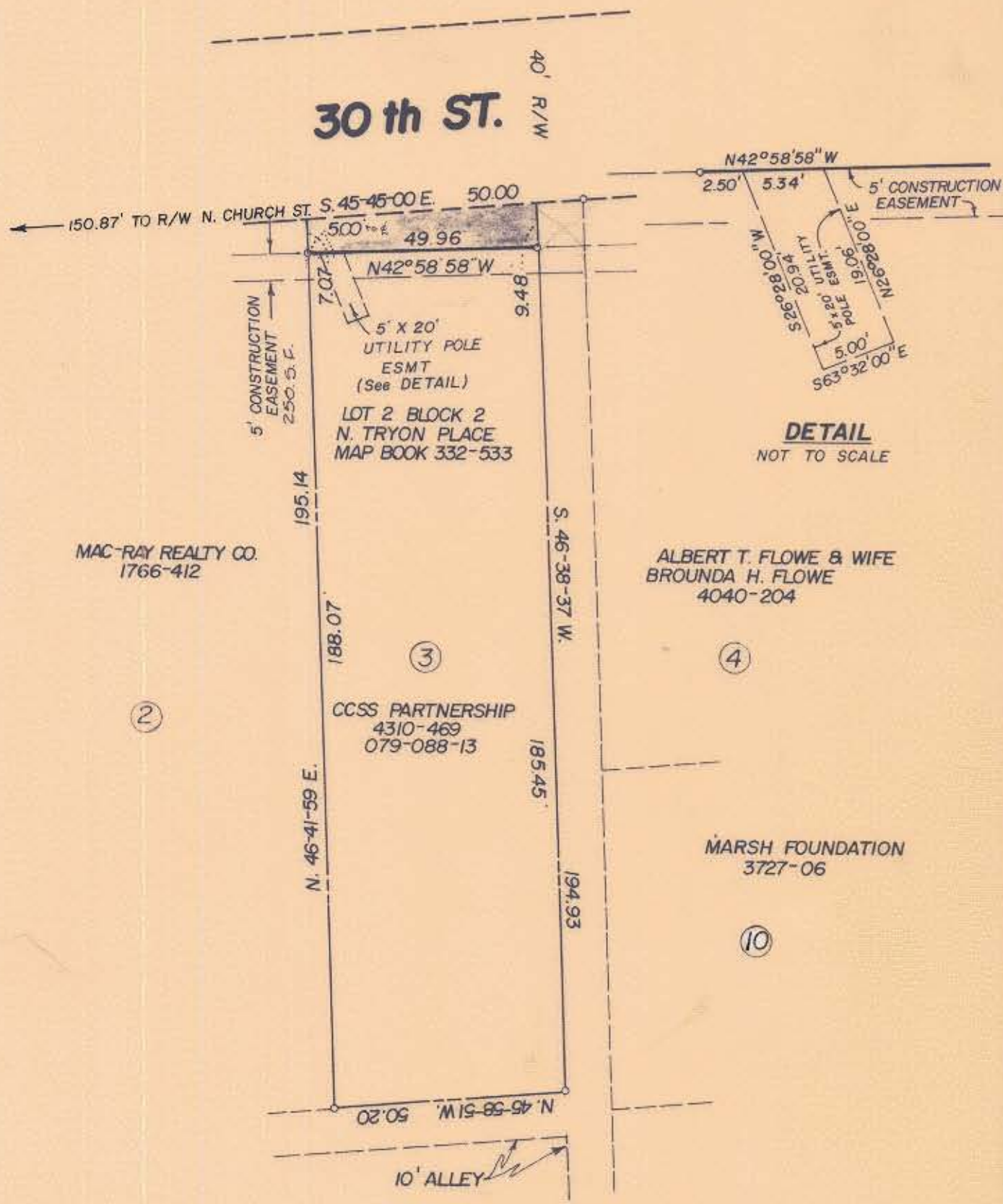

NOTE: PROPERTY CORNERS NOTED WERE LOCATED BY ACTUAL SURVEY BEARINGS ARE BASED ON DEED BOOK 4040 PAGE 204

THIS MAP WAS PREPARED FOR THE PURPOSE OF RIGHT OF WAY OR EASEMENT ACQUISITION ONLY, AND IS NOT INTENDED TO BE A BOUNDARY SURVEY OF THE PROPERTY SHOWN

ACQUIRED 8-16-88

D.R. 5833-679

THIS PLAT WAS PREPARED UNDER MY

SUPERVISION

Jack R. Christian
 NCRLS L#2624



CHARLOTTE ENGINEERING DEPARTMENT		JOB NO.
REVISIONS	PROPOSED R/W 30th ST. WIDENING	FILE NO.
NO. PER CITY 12-31	PROPERTY OF CCSS PARTNERSHIP	SHEET 3
DRAWN BY <i>RDS</i>	DATE NOV 8 1985 SCALE 1"=30'	OF 16
CHECKED BY <i>RDS</i>		
SURVEY SUPVR. <i>R. Dennis Smith</i>		