

TOTAL AREA 19,496 Sq.Ft. - 0.448 AC
 AREA TAKEN 225.0 Sq.Ft. - 0.005 AC
 REMAINING AREA 19,273 Sq.Ft. - 0.443 AC

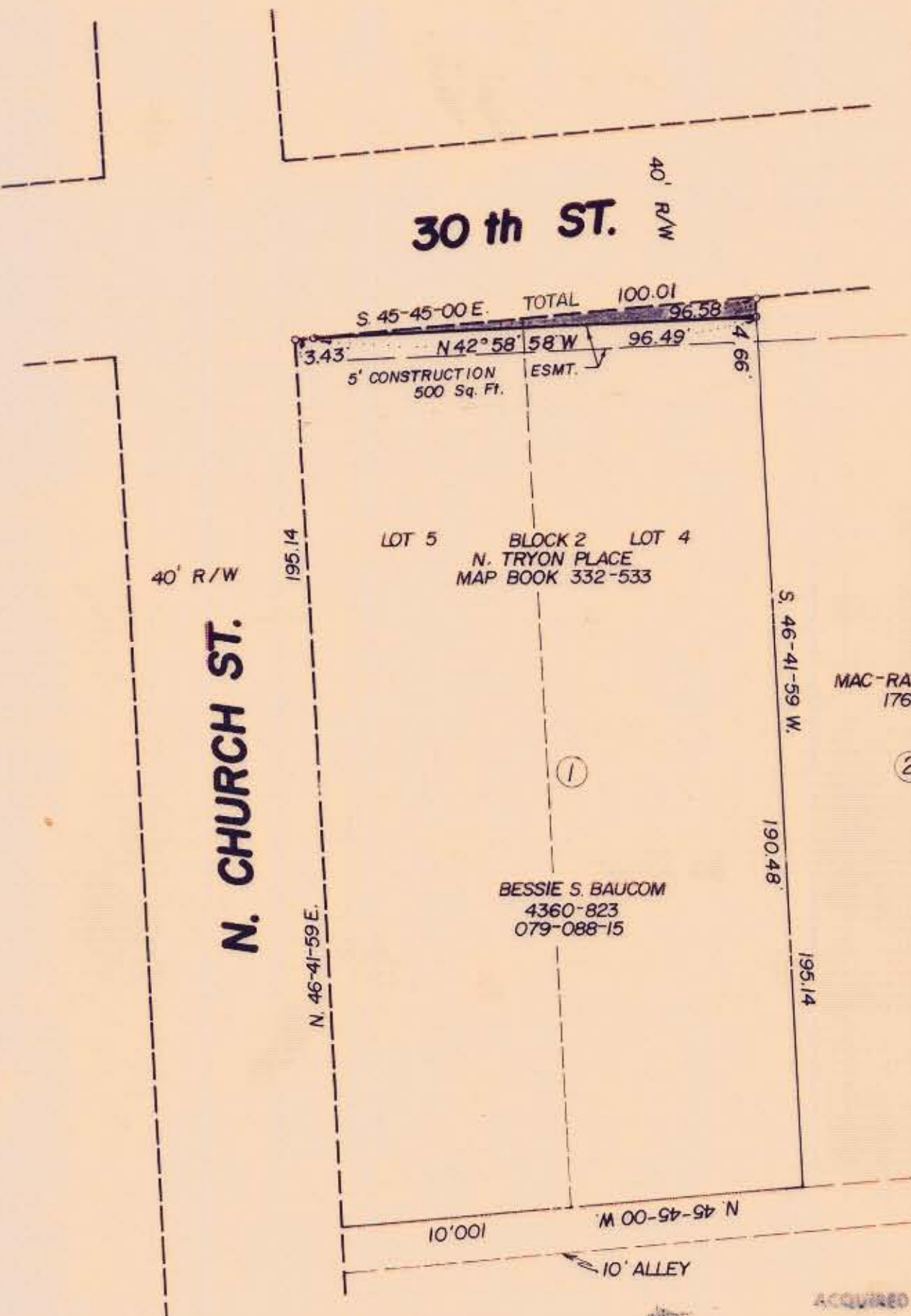
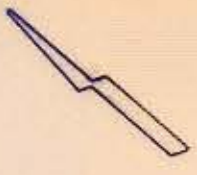

NOTE: PROPERTY CORNERS NOTED WERE LOCATED BY ACTUAL SURVEY BEARINGS ARE BASED ON DEED BOOK 4040 PAGE 204

THIS MAP WAS PREPARED FOR THE PURPOSE OF RIGHT OF WAY OR EASEMENT ACQUISITION ONLY, AND IS NOT INTENDED TO BE A REPRESENTATION OF THE PROPERTY SHOWN

THIS PLAT WAS PREPARED UNDER MY SUPERVISION *Jack R. Christian* NCRLS L#2624



CHARLOTTE ENGINEERING DEPARTMENT		
REVISIONS	PROPOSED R/W 30th ST. WIDENING	JOB NO.
	PROPERTY OF BESSIE S. BAUCOM	FILE NO.
AS PER CITY 12-31 DRAWN BY <i>RLC</i> CHECKED BY <i>RSB</i> <i>R. Dennis Smith</i> SURVEY SUPVR.	DATE NOV 8 1985 SCALE 1" = 30'	SHEET 1 OF 16