

I, MICHAEL C. SAWHILL, HEREBY CERTIFY THAT THIS MAP WAS PREPARED UNDER MY SUPERVISION AND THAT THE PLAT WAS PREPARED FOR THE PURPOSE OF ACQUISITION AND EASEMENTS ONLY, AND IS NOT INTENDED TO BE A BOUNDARY SURVEY OF PROPERTY SHOWN.

*Michael C. Sawhill* 4/9/2010  
 MICHAEL C. SAWHILL, PLS L-3223 DATE

STATE OF NORTH CAROLINA  
 COUNTY OF MECKLENBURG

I, \_\_\_\_\_ REVIEW OFFICER OF MECKLENBURG COUNTY, CERTIFY THAT THIS MAP OR PLAT TO WHICH THIS CERTIFICATION IS AFFIXED MEETS ALL STATUTORY REQUIREMENTS FOR RECORDING.

REVIEW OFFICER \_\_\_\_\_ DATE \_\_\_\_\_

AREA TABLE	
PARCEL AREA =	8,976 SQ. FT.
TEMPORARY CONSTRUCTION EASEMENT =	426 SQ.FT.
AREA REMAINING =	8,976 SQ. FT.

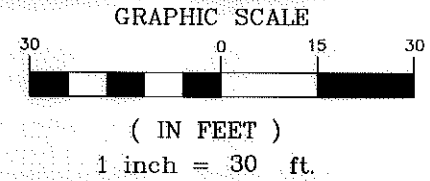
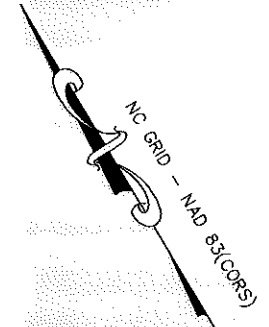
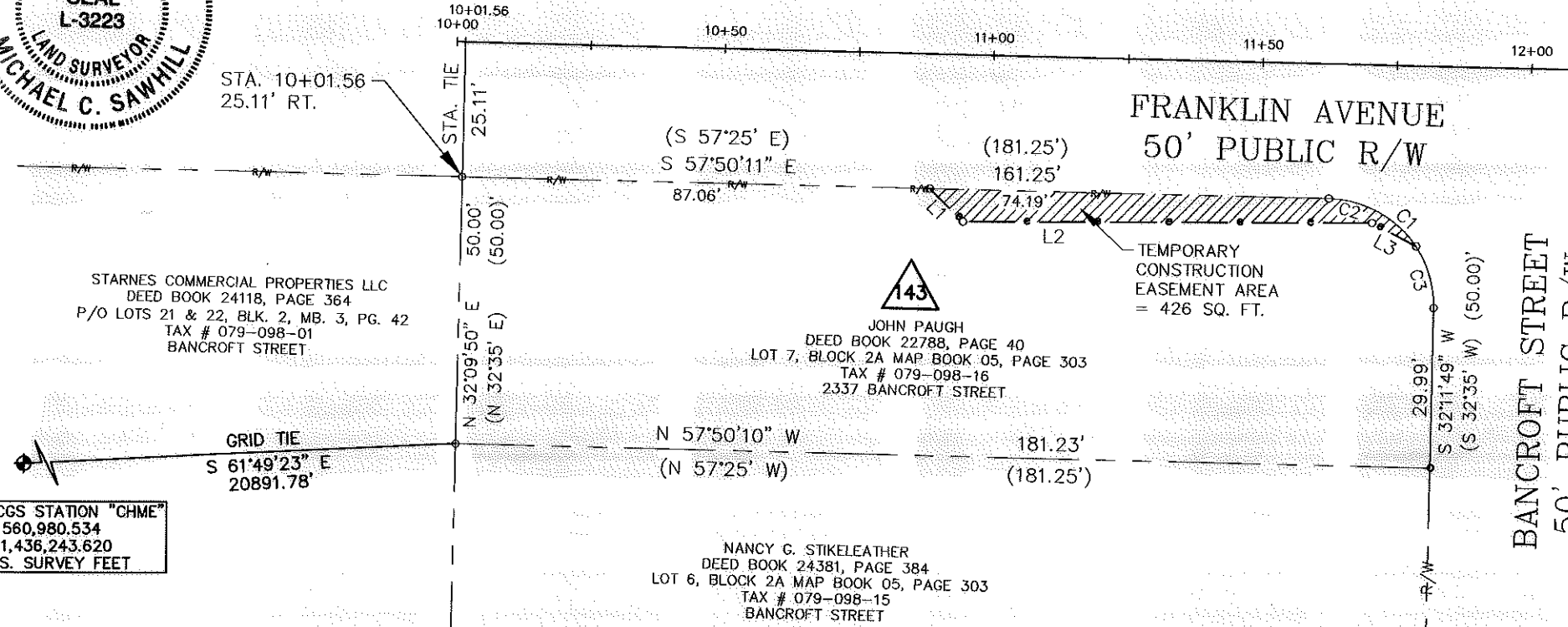
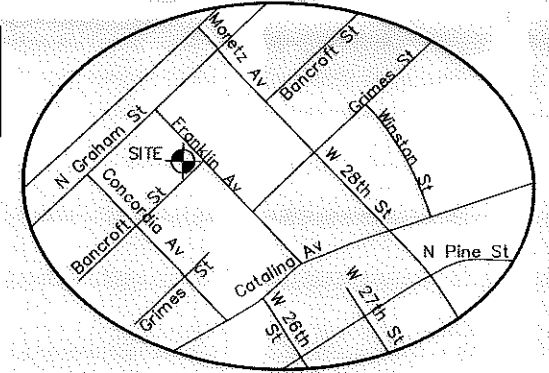

NCGS STATION "CHME"  
 N: 560,980.534  
 E: 1,436,243.620  
 U.S. SURVEY FEET

**LEGEND**

- Temporary Construction Easement .....
- Existing Right Of Way Line.....
- Existing Property Line .....
- Temporary Construction Easement .....
- Calculated Point.....
- Found Iron Pin .....
- Bearing And Distance Per Plat.....(N42°36'30"W) (100.00')

LINE TABLE		
LINE	LENGTH	BEARING
L1	8.69	S 14°03'32" E
L2	76.10	S 59°03'32" E
L3	9.21	S 31°01'11" E

CURVE TABLE							
CURVE	RADIUS	LENGTH	TANGENT	CHORD	BEARING	CHORD	DELTA
C1	20.00'	31.43'	20.01'	S 12°49'11" E	28.29'	90°02'00"	
C2	20.00'	19.22'	10.43'	S 30°18'15" E	18.49'	55°03'51"	
C3	20.00'	12.21'	6.30'	S 14°42'45" W	12.02'	34°58'09"	

**CHARLOTTE**  
 ENGINEERING & PROPERTY  
 MANAGEMENT

**THE SURVEY COMPANY, INC.**  
 440-D STUART ANDREW BLVD  
 CHARLOTTE, NC 28217  
 704.341.7777 704.341.7722 FAX

1" = 30 SCALE  
 03/25/10 DATE

**JOHN PAUGH**  
 2337 BANCROFT STREET  
 Tax ID # 079-098-16

Parcel # 143

**TRYON HILLS NEIGHBORHOOD IMPROVEMENT PROJECT**  
 Project Number: 512-07-031

Path \_\_\_\_\_  
 PATH

ACQUISITION BY DB 27376 PG 139 AND DB 27548 PG 167