

PER N.C.D.O.T.
PROJECT NO.
S-1635601 (1-85)

BLUE-GRAY ASSOCIATES
079-101-02
DB 5316 PG 440

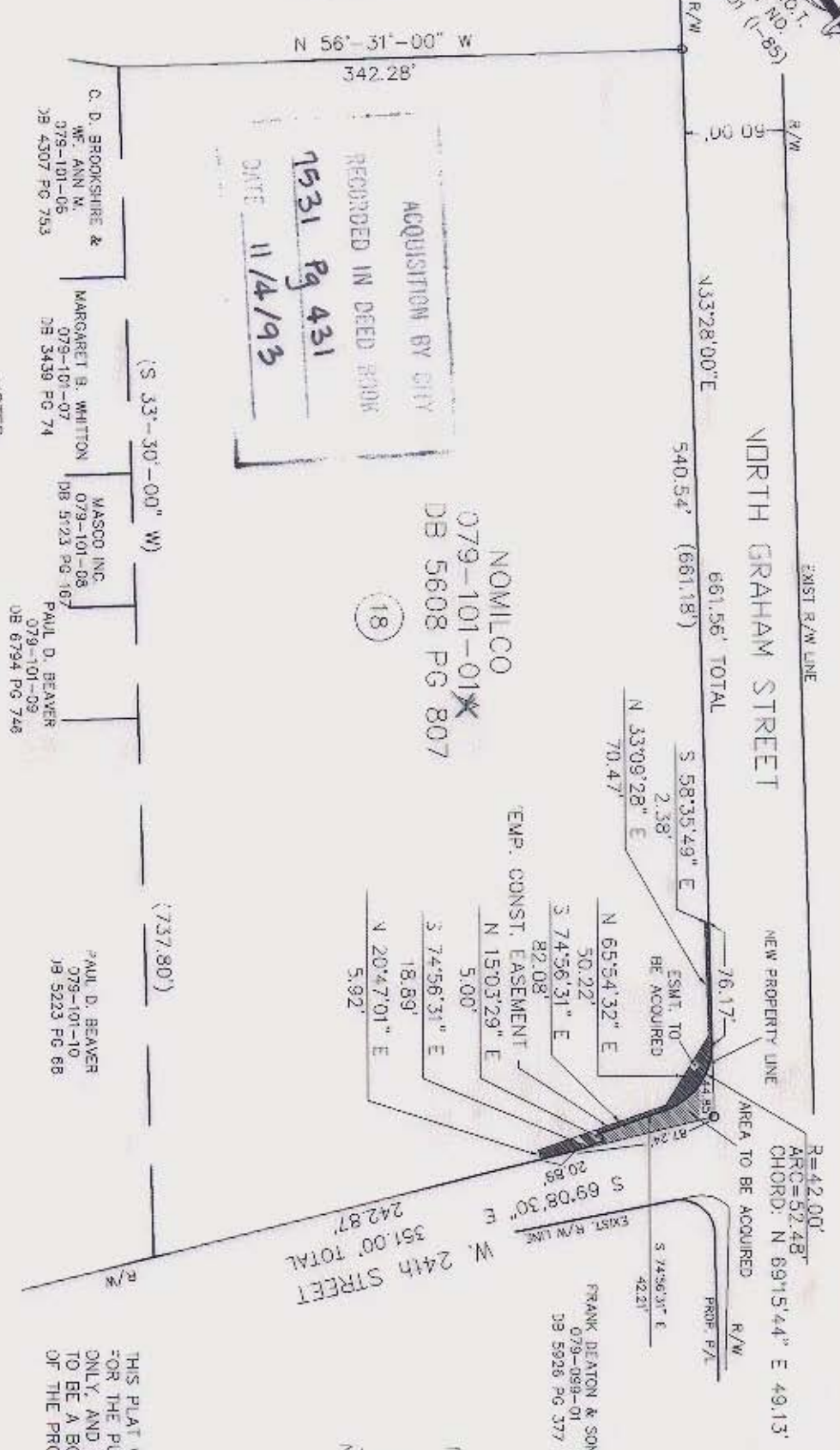

- PREPARED BY:
CITY OF CHARLOTTE
ENGINEERING DEPARTMENT
600 E. FOURTH STREET
CHARLOTTE, NC 28202-2844
(704) 336-2291
- 1) BEARINGS AND DISTANCES SHOWN IN PARENTHESES ARE BASED ON DEED INFORMATION.
 - 2) BROKEN LINES INDICATE PROPERTY NOT SURVEYED.
 - 3) TOTAL AREA BY DEED: 239,425 SQ. FT. AREA ACQUIRED 924 SQ. FT. TOTAL AREA REMAINING 238,501 SQ. FT. 5.47 AC.
 - 4) TOTAL AREA OF TEMP. CONST. ESMT: 1,013 SQ. FT. PERM. UTILITY EASEMENT 44 SF = 0.001 AC

GRAPHIC SCALE
(IN FEET)
1 inch = 100 ft.

THIS PLAT WAS PREPARED UNDER MY SUPERVISION:
R. Dennis Smith 5/21/93
N.C. REG. SURVEYOR NO. 1482



THIS PLAT WAS PREPARED FOR THE PURPOSE OF ACQUISITION ONLY, AND IS NOT INTENDED TO BE A BOUNDARY SURVEY OF THE PROPERTY SHOWN.

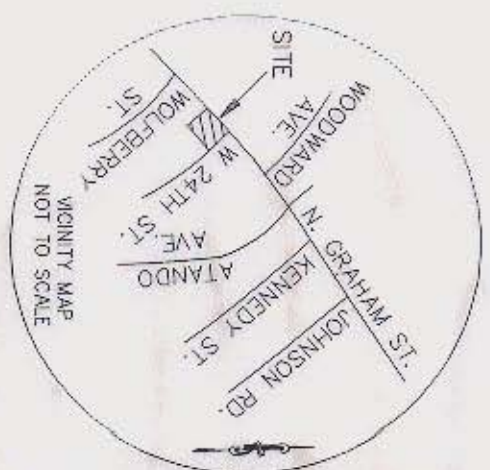

<p>CHARLOTTE ENGINEERING DEPARTMENT</p>		<p>JOB NO. 29033</p> <p>FILE NO. N0PLAT11</p>
<p>REVISIONS</p>	<p>N. GRAHAM ST. SIDEWALK DALTON AVE. TO I-85 SIDEWALK PROGRAM 90-3</p>	<p>SHEET 1</p> <p>OF 1</p>
<p>DRAWN BY A.R./cdd CHECKED BY DHS SURVEYED BY</p>	<p>PROPERTY OF: NOMILCO</p> <p>CITY OF CHARLOTTE, MECK. CO., N.C.</p> <p>DATE 05-19-93 SCALE 1"=100'</p>	