

THIS PLAT WAS PREPARED UNDER MY SUPERVISION

R. Dennis Smith 9-23-93

NC REG. LAND SURVEYOR NO. L-1482

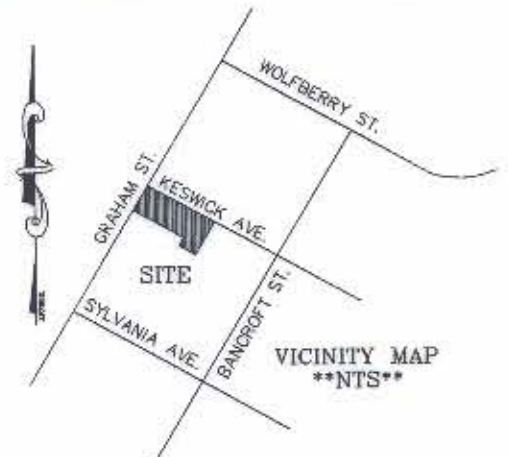

GRAPHIC SCALE

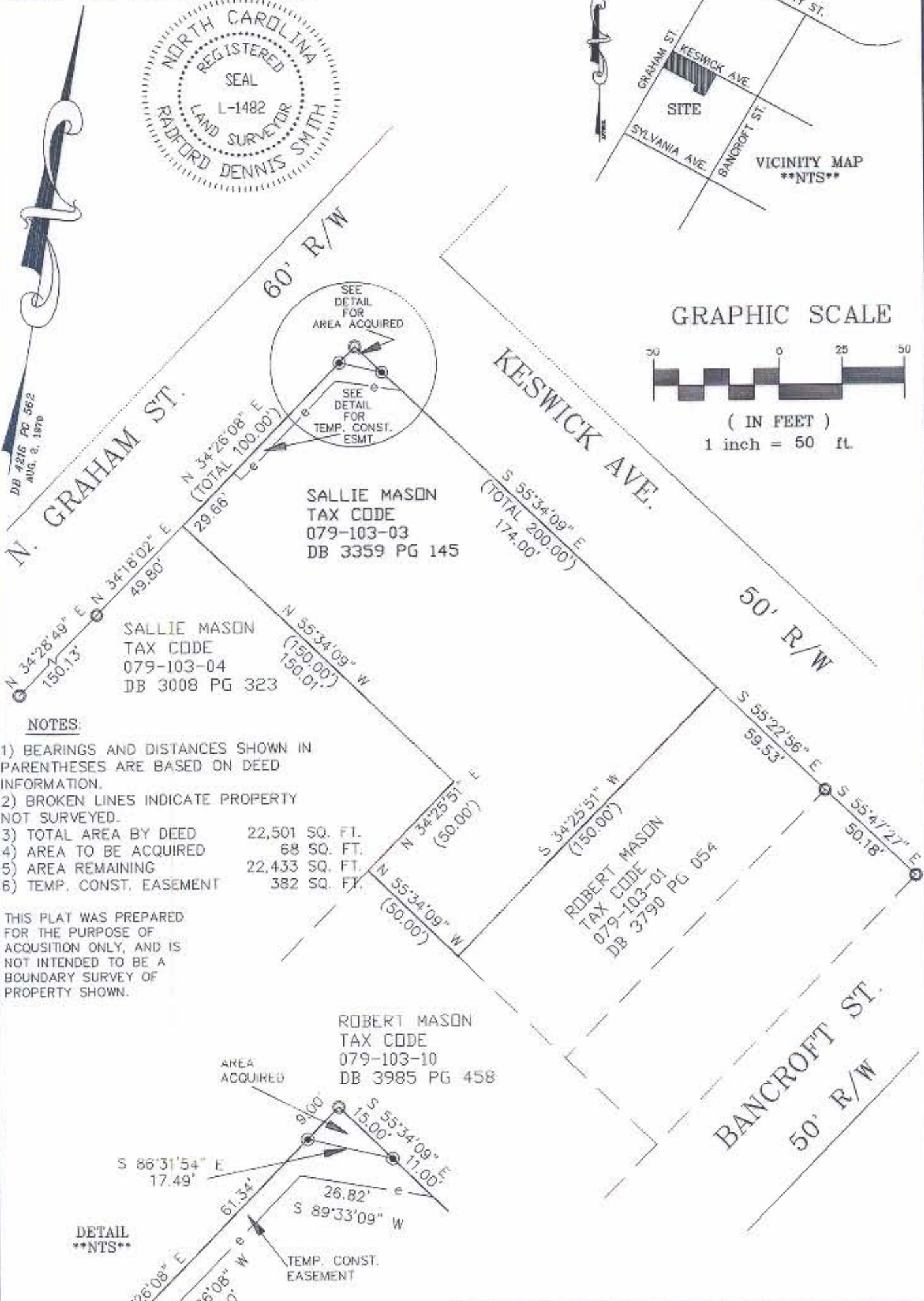
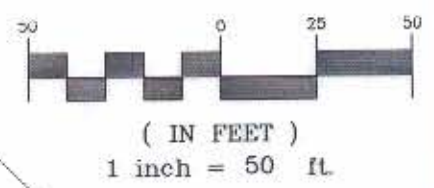

NOTES:

- 1) BEARINGS AND DISTANCES SHOWN IN PARENTHESES ARE BASED ON DEED INFORMATION.
- 2) BROKEN LINES INDICATE PROPERTY NOT SURVEYED.
- 3) TOTAL AREA BY DEED 22,501 SQ. FT.
- 4) AREA TO BE ACQUIRED 68 SQ. FT.
- 5) AREA REMAINING 22,433 SQ. FT.
- 6) TEMP. CONST. EASEMENT 382 SQ. FT.

THIS PLAT WAS PREPARED FOR THE PURPOSE OF ACQUISITION ONLY, AND IS NOT INTENDED TO BE A BOUNDARY SURVEY OF PROPERTY SHOWN.

DETAIL
NTS

LEGEND

- ⊙ IRON PIN FOUND
- IRON PIN SET
- e - TEMP. CONST. EASEMENT

PREPARED BY:
CITY OF CHARLOTTE
ENGINEERING DEPARTMENT
600 EAST FOURTH STREET
CHARLOTTE, NC 28202
704-336-2291

		CHARLOTTE ENGINEERING DEPARTMENT	
REVISIONS	GRAHAM ST. TRANSIT RADIUS PROPERTY OF SALLIE MASON CHARLOTTE, MECKLENBURG COUNTY, NC	JOB NO.	92033
		FILE NO.	KESWICK
DRAWN BY DB		SHEET	1
CHECKED BY DHS		OF	1
SURVEY SUPVR. <i>RDS</i>	DATE 9-17-93	SCALE 1"=50'	